



CATALOGO COLOR CODE

Color Code Catalogue
Farbcode katalog
Catalogue de Code Couleur



Prodotti Series		pagina page
KFX1	HANDGRIP	16
PAV1	ISO A/STEEL	16
PKK3	PUSH PULL/DECOMPRESSION	16
PLT1	ISO 16028/STANDARD	5
PLT4	ISO 16028/350 BAR	5
PLT5	ISO 16028/HIGH RESISTANCE	5
PLT6	ISO 16028/700 BAR	6
PLT7	700 BAR/HP	6
PLTX	ISO 16028/STAINLESS STEEL	6
PPV3	PUSH PULL/STANDARD	16
PRH3	SCREW/TRAILERS	40
PST4	FLAT FACE/VEP/STEEL	20
PST4 BOP	FLAT FACE/VEP/BOP	20
PSTF	FLAT FACE/VEP/FLANGED	20
PVT4	FLAT FACE/SCREW/STEEL	29
PVT4 BOP	FLAT FACE/SCREW/BOP	29
PVT4 CS	FLAT FACE/SCREW/PIN LOCK	29
PVTF	FLAT FACE/SCREW/FLANGED	29
PVTX	FLAT FACE/SCREW/STAINLESS	40
PVTX BOP	FLAT FACE/STAINLESS/BOP	40
PVV3	SCREW/ISO 14541	40

ATTENZIONE

Si ricorda che ogni dato presente nel catalogo è indicativo e può essere soggetto a modifiche e variazioni, a discrezione della DNP, in qualsiasi momento.

IMPORTANT

All data contained in the catalogue is indicative, and subject to change at the discretion of DNP without notice at any time.

PLT1

ISO 16028/STANDARD

VALVOLA PIANA/ACCIAIO
 FLAT FACE/STEEL
 FLACHDICHTEND/STAHL
 CLAPET PLAT/ACIER

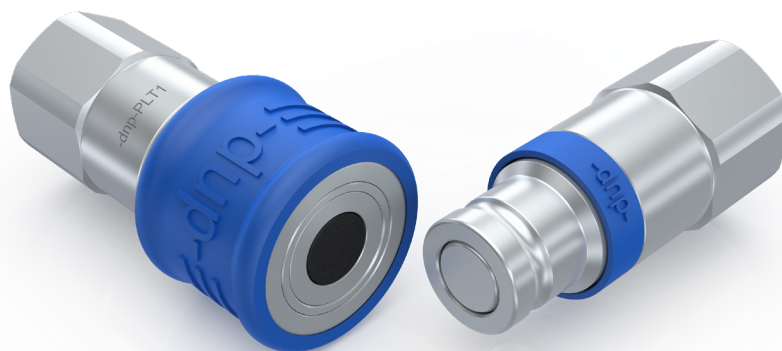

PLT4

ISO 16028/350 BAR

VALVOLA PIANA/ACCIAIO
 FLAT FACE/STEEL
 FLACHDICHTEND/STAHL
 CLAPET PLAT/ACIER

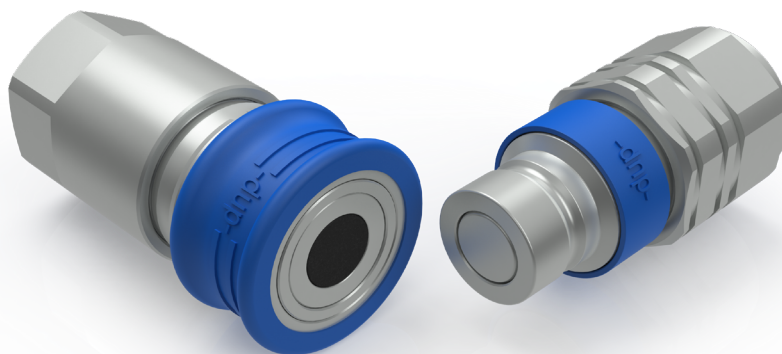

PLT5

ISO 16028/HIGH RESISTANCE

MASCHIO VALVOLA PIANA PER MARTELLI
 FLAT FACE MALE FOR HAMMERS
 FLACHDICHTENDER STECKER FÜR HÄMMER
 MÂLE CLAPET PLAT POUR MARTEAUX

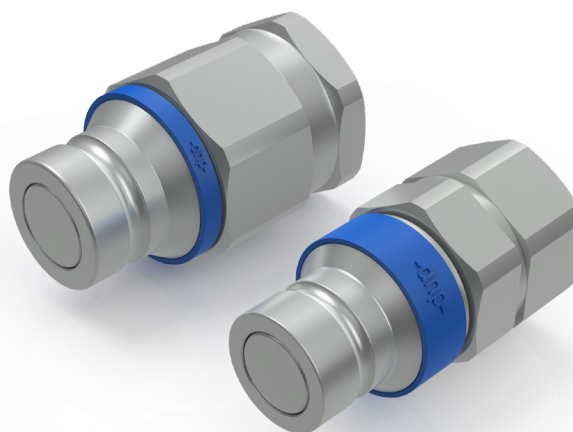

PLT6

ISO 16028/700 BAR

VALVOLA PIANA/ACCIAIO
 FLAT FACE/STEEL
 FLACHDICHTEND/STAHL
 CLAPET PLAT/ACIER

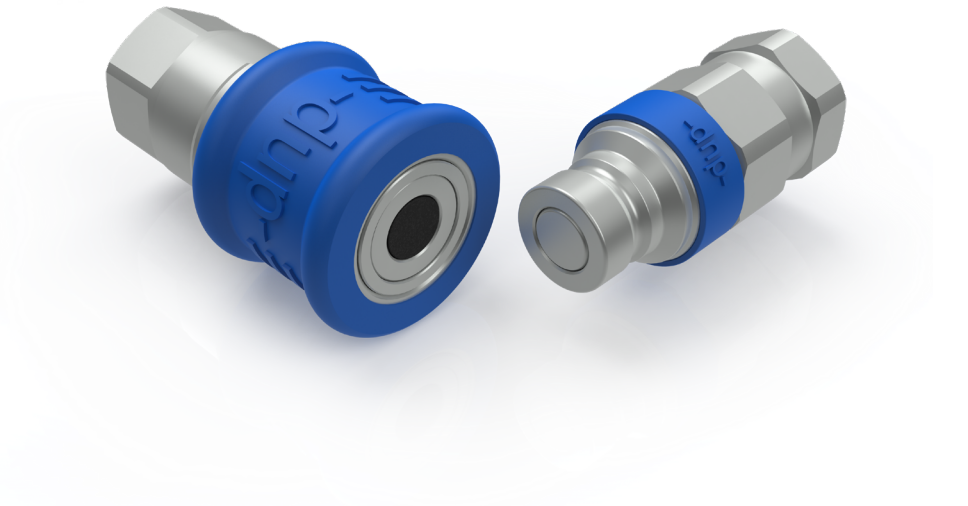

PLT7

700 BAR/HP

VALVOLA PIANA/ACCIAIO
 FLAT FACE/STEEL
 FLACHDICHTEND/STAHL
 CLAPET PLAT/ACIER

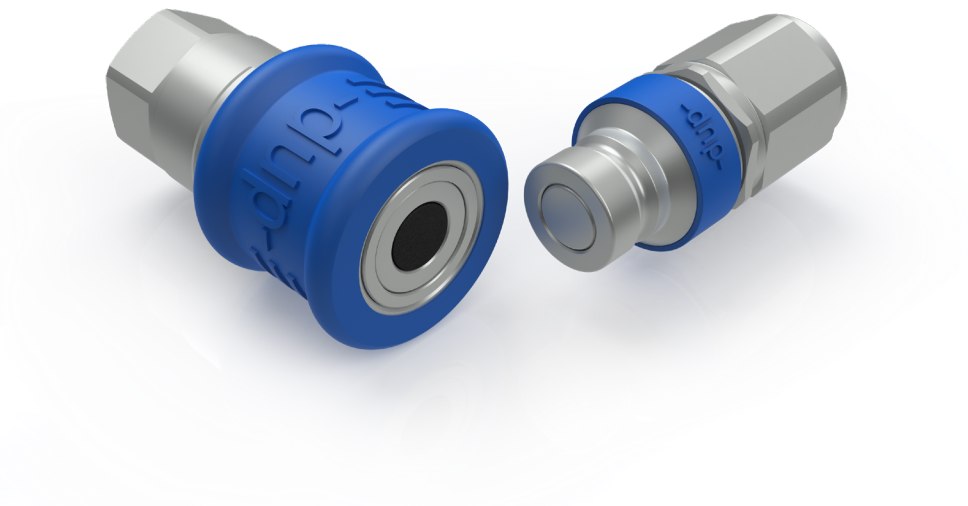

PLTX

ISO 16028/STAINLESS STEEL

VALVOLA PIANA/ACCIAIO INOX
 FLAT FACE/STAINLESS STEEL
 FLACHDICHTEND/EDELSTAHL
 CLAPET PLAT/ACIER INOX

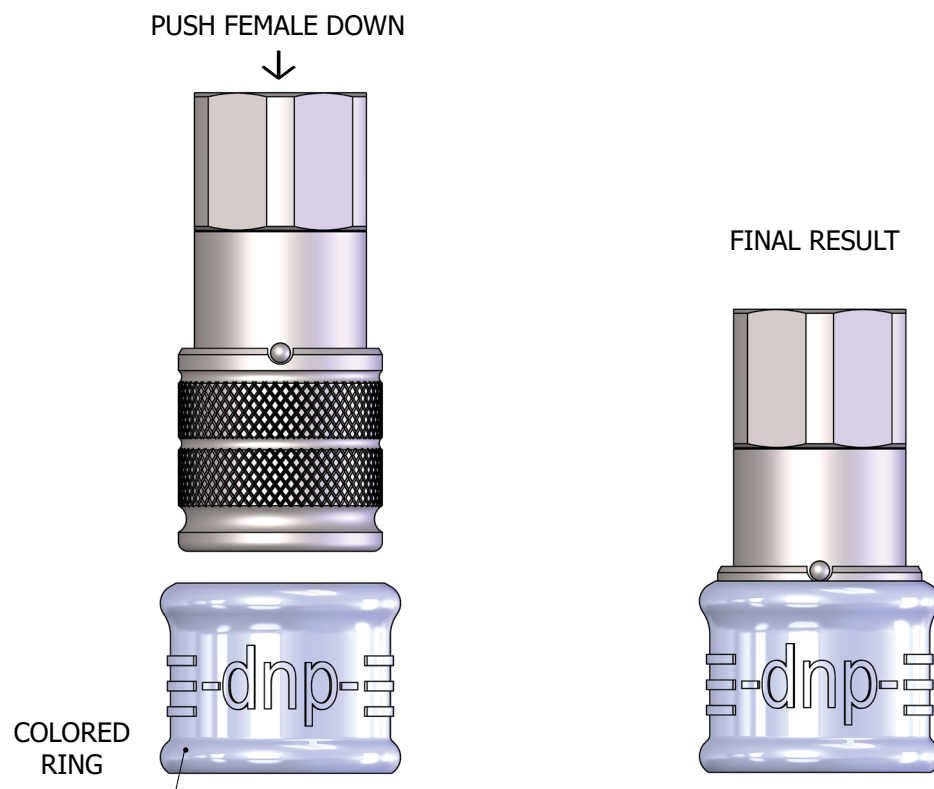

FEMALE: ASSEMBLY INSTRUCTIONS OF COLORED RINGS/PART NUMBERS

PLT1 DN06 - ISO 6.3		
CODE	COLOR	MATERIAL
PLT.006.802	●	TPEE
PLT.006.812	●	TPEE
PLT.006.822	●	TPEE
PLT.006.832	●	TPEE
PLT.006.842	●	TPEE
PLT.006.852	○	TPEE
PLT.006.862	●	TPEE
PLT.006.872	●	TPEE
PLT.006.882	●	TPEE
PLT.006.892	●	TPEE

PLT1 DN13 - ISO 10		
CODE	COLOR	MATERIAL
PLT.013.802	●	TPEE
PLT.013.812	●	TPEE
PLT.013.822	●	TPEE
PLT.013.832	●	TPEE
PLT.013.842	●	TPEE
PLT.013.852	○	TPEE
PLT.013.862	●	TPEE
PLT.013.872	●	TPEE
PLT.013.882	●	TPEE
PLT.013.892	●	TPEE

PLT1 DN20 - ISO 12.5		
CODE	COLOR	MATERIAL
PLT.019.802	●	TPEE
PLT.019.812	●	TPEE
PLT.019.822	●	TPEE
PLT.019.832	●	TPEE
PLT.019.842	●	TPEE
PLT.019.852	○	TPEE
PLT.019.862	●	TPEE
PLT.019.872	●	TPEE
PLT.019.882	●	TPEE
PLT.019.892	●	TPEE

PLT1 DN25 - ISO 19		
CODE	COLOR	MATERIAL
PLT.025.802	●	TPEE
PLT.025.812	●	TPEE
PLT.025.822	●	TPEE
PLT.025.832	●	TPEE
PLT.025.842	●	TPEE
PLT.025.852	○	TPEE
PLT.025.862	●	TPEE
PLT.025.872	●	TPEE
PLT.025.882	●	TPEE
PLT.025.892	●	TPEE

PLT1 DN30 - ISO 25		
CODE	COLOR	MATERIAL
PLT.030.802	●	TPEE
PLT.030.812	●	TPEE
PLT.030.822	●	TPEE
PLT.030.832	●	TPEE
PLT.030.842	●	TPEE
PLT.030.852	○	TPEE
PLT.030.862	●	TPEE
PLT.030.872	●	TPEE
PLT.030.882	●	TPEE
PLT.030.892	●	TPEE

MALE: ASSEMBLY INSTRUCTIONS OF COLORED RINGS/PART NUMBERS

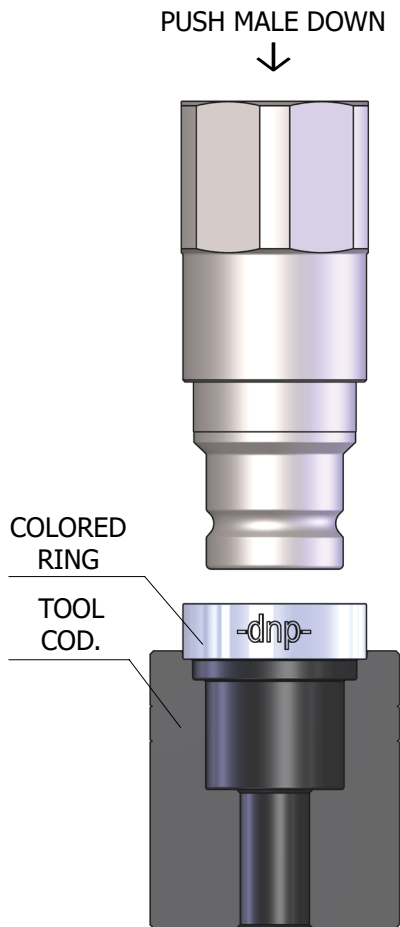

TOOL COD.

PLT.006.8X3

PLT1 DN06 - ISO 6.3

CODE	COLOR	MATERIAL
PLT.006.803	●	PP
PLT.006.813	●	PP
PLT.006.823	●	PP
PLT.006.833	●	PP
PLT.006.843	●	PP
PLT.006.853	○	PP
PLT.006.863	●	PP
PLT.006.873	●	PP
PLT.006.883	●	PP
PLT.006.893	●	PP

TOOL COD.

PLT.613.8X3

PLT1 DN13 - ISO 10

CODE	COLOR	MATERIAL
PLT.613.803	●	PP
PLT.613.813	●	PP
PLT.613.823	●	PP
PLT.613.833	●	PP
PLT.613.843	●	PP
PLT.613.853	○	PP
PLT.613.863	●	PP
PLT.613.873	●	PP
PLT.613.883	●	PP
PLT.613.893	●	PP

TOOL COD.

PLT.019.8X3

PLT1 DN20 - ISO 12.5

CODE	COLOR	MATERIAL
PLT.019.803	●	PP
PLT.019.813	●	PP
PLT.019.823	●	PP
PLT.019.833	●	PP
PLT.019.843	●	PP
PLT.019.853	○	PP
PLT.019.863	●	PP
PLT.019.873	●	PP
PLT.019.883	●	PP
PLT.019.893	●	PP

TOOL COD.

PLT.025.8X3

PLT1 DN25 - ISO 19

CODE	COLOR	MATERIAL
PLT.025.803	●	PP
PLT.025.813	●	PP
PLT.025.823	●	PP
PLT.025.833	●	PP
PLT.025.843	●	PP
PLT.025.853	○	PP
PLT.025.863	●	PP
PLT.025.873	●	PP
PLT.025.883	●	PP
PLT.025.893	●	PP

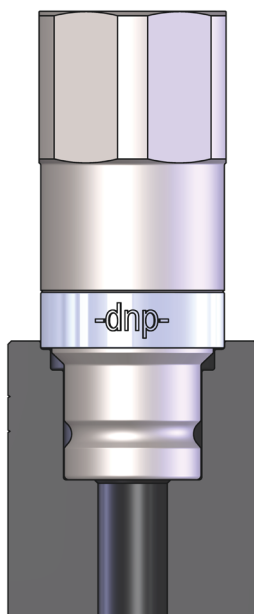

FINAL RESULT

TOOL COD.

PLT.031.8X3

PLT1 DN30 - ISO 25

CODE	COLOR	MATERIAL
PLT.031.803	●	PP
PLT.031.813	●	PP
PLT.031.823	●	PP
PLT.031.833	●	PP
PLT.031.843	●	PP
PLT.031.853	○	PP
PLT.031.863	●	PP
PLT.031.873	●	PP
PLT.031.883	●	PP
PLT.031.893	●	PP

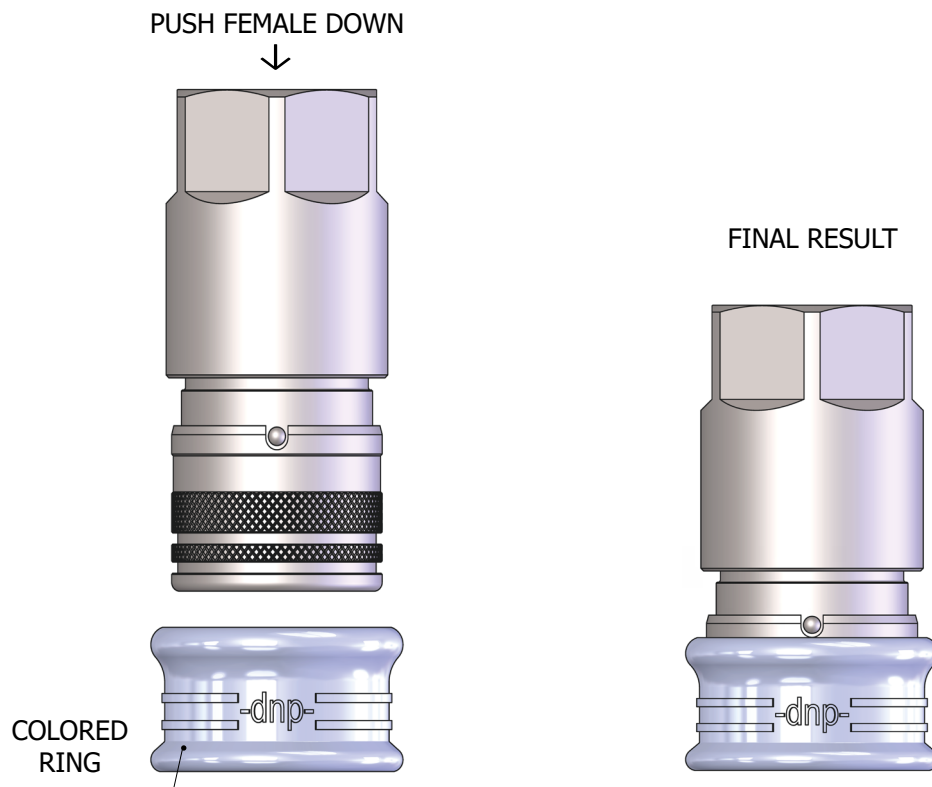
FEMALE: ASSEMBLY INSTRUCTIONS OF COLORED RINGS/PART NUMBERS

PLT4 DN06 - ISO 6.3		
CODE	COLOR	MATERIAL
PLT.006.802	●	TPEE
PLT.006.812	●	TPEE
PLT.006.822	●	TPEE
PLT.006.832	●	TPEE
PLT.006.842	●	TPEE
PLT.006.852	○	TPEE
PLT.006.862	●	TPEE
PLT.006.872	●	TPEE
PLT.006.882	●	TPEE
PLT.006.892	●	TPEE

PLT4 DN13 - ISO 10		
CODE	COLOR	MATERIAL
PLT.013.802	●	TPEE
PLT.013.812	●	TPEE
PLT.013.822	●	TPEE
PLT.013.832	●	TPEE
PLT.013.842	●	TPEE
PLT.013.852	○	TPEE
PLT.013.862	●	TPEE
PLT.013.872	●	TPEE
PLT.013.882	●	TPEE
PLT.013.892	●	TPEE

PLT4 DN20 - ISO 12.5		
CODE	COLOR	MATERIAL
PLT.019.802	●	TPEE
PLT.019.812	●	TPEE
PLT.019.822	●	TPEE
PLT.019.832	●	TPEE
PLT.019.842	●	TPEE
PLT.019.852	○	TPEE
PLT.019.862	●	TPEE
PLT.019.872	●	TPEE
PLT.019.882	●	TPEE
PLT.019.892	●	TPEE

PLT4 DN22 - ISO 16		
CODE	COLOR	MATERIAL
PLT.022.802	●	TPEE
PLT.022.812	●	TPEE
PLT.022.822	●	TPEE
PLT.022.832	●	TPEE
PLT.022.842	●	TPEE
PLT.022.852	○	TPEE
PLT.022.862	●	TPEE
PLT.022.872	●	TPEE
PLT.022.882	●	TPEE
PLT.022.892	●	TPEE

PLT4 DN25 - ISO 19		
CODE	COLOR	MATERIAL
PLT.025.802	●	TPEE
PLT.025.812	●	TPEE
PLT.025.822	●	TPEE
PLT.025.832	●	TPEE
PLT.025.842	●	TPEE
PLT.025.852	○	TPEE
PLT.025.862	●	TPEE
PLT.025.872	●	TPEE
PLT.025.882	●	TPEE
PLT.025.892	●	TPEE

PLT4 DN30 - ISO 25		
CODE	COLOR	MATERIAL
PLT.030.802	●	TPEE
PLT.030.812	●	TPEE
PLT.030.822	●	TPEE
PLT.030.832	●	TPEE
PLT.030.842	●	TPEE
PLT.030.852	○	TPEE
PLT.030.862	●	TPEE
PLT.030.872	●	TPEE
PLT.030.882	●	TPEE
PLT.030.892	●	TPEE

MALE: ASSEMBLY INSTRUCTIONS OF COLORED RINGS/PART NUMBERS

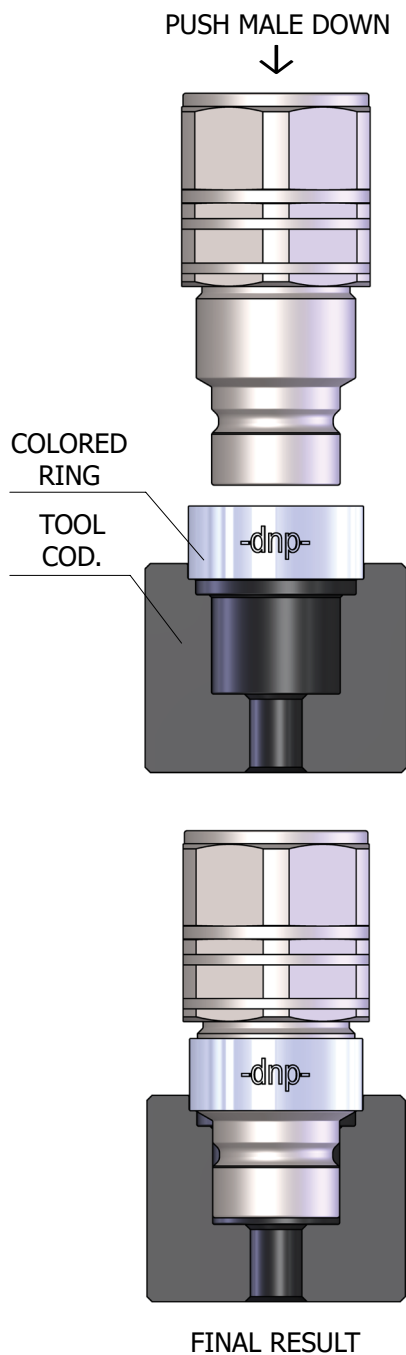

TOOL COD.

PLT.006.8X3

PLT4 DN06 - ISO 6.3

CODE	COLOR	MATERIAL
PLT.006.803	●	PP
PLT.006.813	●	PP
PLT.006.823	●	PP
PLT.006.833	●	PP
PLT.006.843	●	PP
PLT.006.853	○	PP
PLT.006.863	●	PP
PLT.006.873	●	PP
PLT.006.883	●	PP
PLT.006.893	●	PP

TOOL COD.

PLT.013.8X3

PLT4 DN13 - ISO 10

CODE	COLOR	MATERIAL
PLT.013.803	●	PP
PLT.013.813	●	PP
PLT.013.823	●	PP
PLT.013.833	●	PP
PLT.013.843	●	PP
PLT.013.853	○	PP
PLT.013.863	●	PP
PLT.013.873	●	PP
PLT.013.883	●	PP
PLT.013.893	●	PP

TOOL COD.

PLT.019.8X3

PLT4 DN20 - ISO 12.5

CODE	COLOR	MATERIAL
PLT.019.803	●	PP
PLT.019.813	●	PP
PLT.019.823	●	PP
PLT.019.833	●	PP
PLT.019.843	●	PP
PLT.019.853	○	PP
PLT.019.863	●	PP
PLT.019.873	●	PP
PLT.019.883	●	PP
PLT.019.893	●	PP

TOOL COD.

PLT.022.8X3

PLT4 DN22 - ISO 16

CODE	COLOR	MATERIAL
PLT.022.803	●	PP
PLT.022.813	●	PP
PLT.022.823	●	PP
PLT.022.833	●	PP
PLT.022.843	●	PP
PLT.022.853	○	PP
PLT.022.863	●	PP
PLT.022.873	●	PP
PLT.022.883	●	PP
PLT.022.893	●	PP

COD M.

PLT4.3031.113

PLT4.3031.013

PLT4.3041.033

COD M.

PLT4.3025.113

PLT4.3025.013

PLT4.3033.033

TOOL COD.

PLT.025.8X3

PLT4 DN25 - ISO 19

CODE	COLOR	MATERIAL
PLT.025.803	●	PP
PLT.025.813	●	PP
PLT.025.823	●	PP
PLT.025.833	●	PP
PLT.025.843	●	PP
PLT.025.853	○	PP
PLT.025.863	●	PP
PLT.025.873	●	PP
PLT.025.883	●	PP
PLT.025.893	●	PP

TOOL COD.

PLT.030.8X3

PLT4 DN30 - ISO 25

CODE	COLOR	MATERIAL
PLT.030.803	●	PP
PLT.030.813	●	PP
PLT.030.823	●	PP
PLT.030.833	●	PP
PLT.030.843	●	PP
PLT.030.853	○	PP
PLT.030.863	●	PP
PLT.030.873	●	PP
PLT.030.883	●	PP
PLT.030.893	●	PP

TOOL COD.

PLT.031.8X3

PLT4 DN30 - ISO 25

CODE	COLOR	MATERIAL
PLT.031.803	●	PP
PLT.031.813	●	PP
PLT.031.823	●	PP
PLT.031.833	●	PP
PLT.031.843	●	PP
PLT.031.853	○	PP
PLT.031.863	●	PP
PLT.031.873	●	PP
PLT.031.883	●	PP
PLT.031.893	●	PP

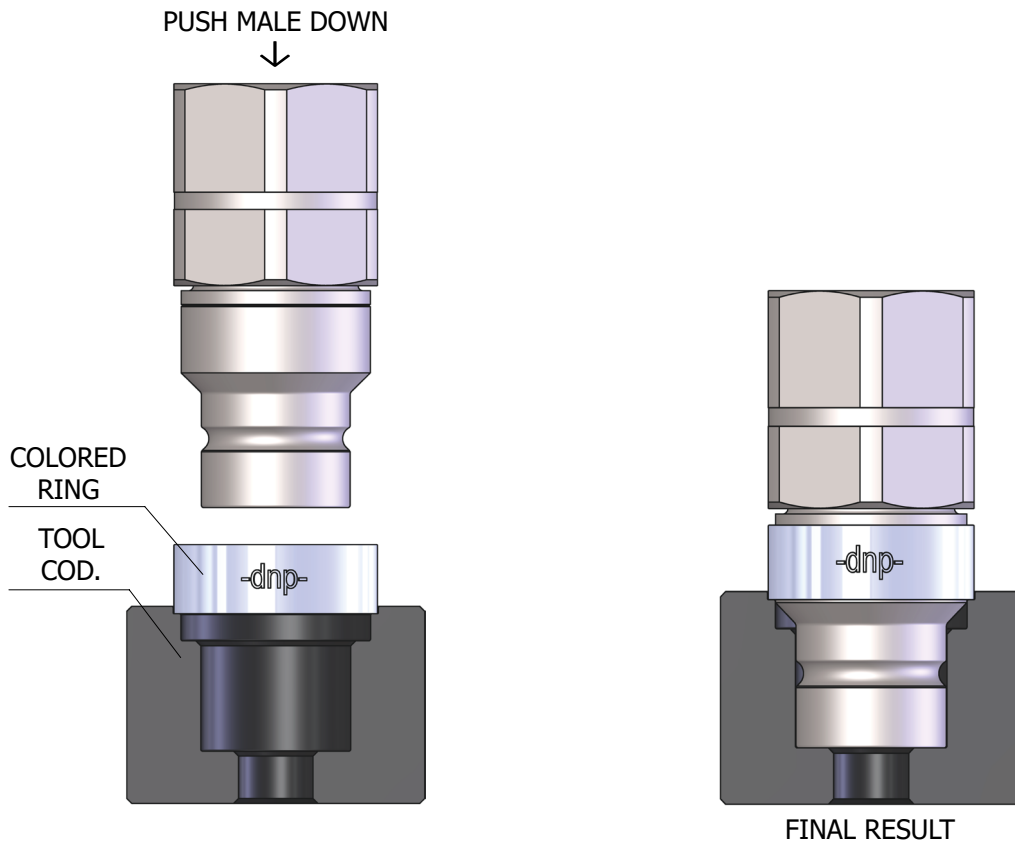
MALE: ASSEMBLY INSTRUCTIONS OF COLORED RINGS/PART NUMBERS

TOOL COD.

PLT.025.8X3

PLT5 DN25 - ISO 19

CODE	COLOR	MATERIAL
PLT.025.803	●	PP
PLT.025.813	●	PP
PLT.025.823	●	PP
PLT.025.833	●	PP
PLT.025.843	●	PP
PLT.025.853	○	PP
PLT.025.863	●	PP
PLT.025.873	●	PP
PLT.025.883	●	PP
PLT.025.893	●	PP

TOOL COD.

PLT.031.8X3

PLT5 DN30 - ISO 25

CODE	COLOR	MATERIAL
PLT.031.803	●	PP
PLT.031.813	●	PP
PLT.031.823	●	PP
PLT.031.833	●	PP
PLT.031.843	●	PP
PLT.031.853	○	PP
PLT.031.863	●	PP
PLT.031.873	●	PP
PLT.031.883	●	PP
PLT.031.893	●	PP

FEMALE: ASSEMBLY INSTRUCTIONS OF COLORED RINGS/PART NUMBERS

PUSH FEMALE DOWN

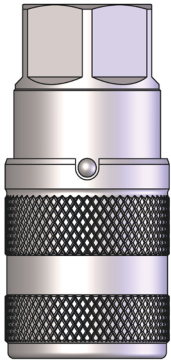

FINAL RESULT

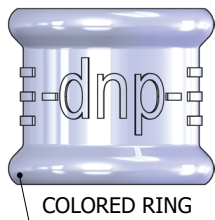
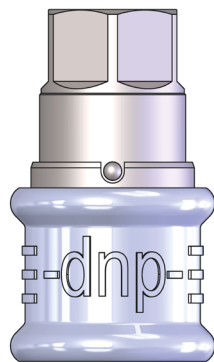

PLT6 DN06 - ISO 6.3

CODE	COLOR	MATERIAL
PLT.006.802	Red	TPEE
PLT.006.812	Yellow	TPEE
PLT.006.822	Green	TPEE
PLT.006.832	Blue	TPEE
PLT.006.842	Black	TPEE
PLT.006.852	White	TPEE
PLT.006.862	Grey	TPEE
PLT.006.872	Orange	TPEE
PLT.006.882	Purple	TPEE
PLT.006.892	Brown	TPEE

PLT6 DN13 - ISO 10

CODE	COLOR	MATERIAL
PLT.013.802	Red	TPEE
PLT.013.812	Yellow	TPEE
PLT.013.822	Green	TPEE
PLT.013.832	Blue	TPEE
PLT.013.842	Black	TPEE
PLT.013.852	White	TPEE
PLT.013.862	Grey	TPEE
PLT.013.872	Orange	TPEE
PLT.013.882	Purple	TPEE
PLT.013.892	Brown	TPEE

MALE: ASSEMBLY INSTRUCTIONS OF COLORED RINGS/PART NUMBERS

PUSH MALE DOWN

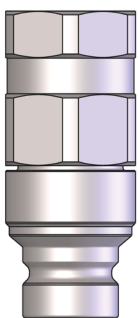

FINAL RESULT

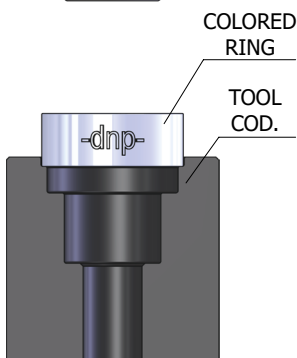
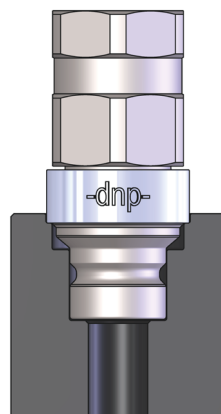

TOOL COD.

PLT.006.8X3

PLT6 DN06 - ISO 6.3

CODE	COLOR	MATERIAL
PLT.006.803	Red	PP
PLT.006.813	Yellow	PP
PLT.006.823	Green	PP
PLT.006.833	Blue	PP
PLT.006.843	Black	PP
PLT.006.853	White	PP
PLT.006.863	Grey	PP
PLT.006.873	Orange	PP
PLT.006.883	Purple	PP
PLT.006.893	Brown	PP

TOOL COD.

PLT.613.8X3

PLT6 DN13 - ISO 10

CODE	COLOR	MATERIAL
PLT.613.803	Red	PP
PLT.613.813	Yellow	PP
PLT.613.823	Green	PP
PLT.613.833	Blue	PP
PLT.613.843	Black	PP
PLT.613.853	White	PP
PLT.613.863	Grey	PP
PLT.613.873	Orange	PP
PLT.613.883	Purple	PP
PLT.613.893	Brown	PP

FEMALE: ASSEMBLY INSTRUCTIONS OF COLORED RINGS/PART NUMBERS

PUSH FEMALE DOWN

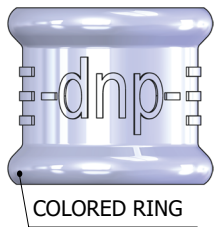
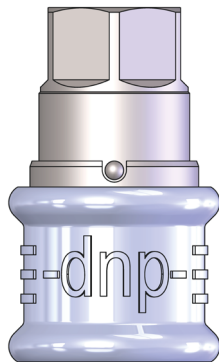

FINAL RESULT

PLT7 DN06 - ISO 6.3

CODE	COLOR	MATERIAL
PLT.006.802	●	TPEE
PLT.006.812	●	TPEE
PLT.006.822	●	TPEE
PLT.006.832	●	TPEE
PLT.006.842	●	TPEE
PLT.006.852	○	TPEE
PLT.006.862	●	TPEE
PLT.006.872	●	TPEE
PLT.006.882	●	TPEE
PLT.006.892	●	TPEE

MALE: ASSEMBLY INSTRUCTIONS OF COLORED RINGS/PART NUMBERS

PUSH MALE DOWN

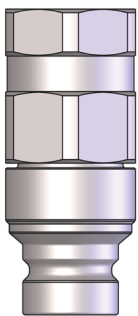

FINAL RESULT

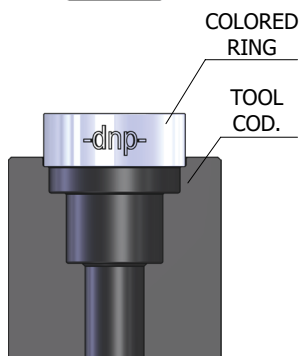
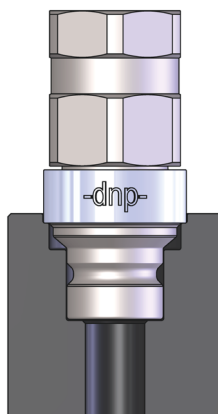

TOOL COD.

PLT.706.8X3

PLT7 DN06 - ISO 6.3

CODE	COLOR	MATERIAL
PLT.006.803	●	PP
PLT.006.813	●	PP
PLT.006.823	●	PP
PLT.006.833	●	PP
PLT.006.843	●	PP
PLT.006.853	○	PP
PLT.006.863	●	PP
PLT.006.873	●	PP
PLT.006.883	●	PP
PLT.006.893	●	PP

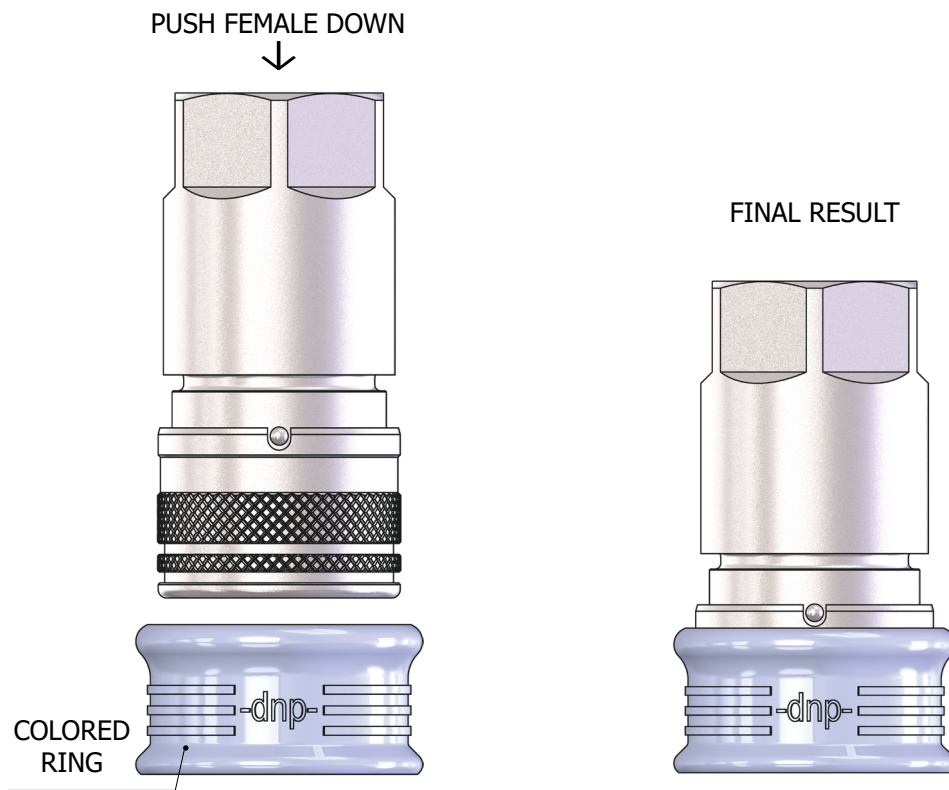
FEMALE: ASSEMBLY INSTRUCTIONS OF COLORED RINGS/PART NUMBERS



PLTX DN06 - ISO 6.3		
CODE	COLOR	MATERIAL
PLT.006.802	●	TPEE
PLT.006.812	●	TPEE
PLT.006.822	●	TPEE
PLT.006.832	●	TPEE
PLT.006.842	●	TPEE
PLT.006.852	○	TPEE
PLT.006.862	●	TPEE
PLT.006.872	●	TPEE
PLT.006.882	●	TPEE
PLT.006.892	●	TPEE

PLTX DN13 - ISO 10		
CODE	COLOR	MATERIAL
PLT.013.802	●	TPEE
PLT.013.812	●	TPEE
PLT.013.822	●	TPEE
PLT.013.832	●	TPEE
PLT.013.842	●	TPEE
PLT.013.852	○	TPEE
PLT.013.862	●	TPEE
PLT.013.872	●	TPEE
PLT.013.882	●	TPEE
PLT.013.892	●	TPEE

PLTX DN20 - ISO 12.5		
CODE	COLOR	MATERIAL
PLT.019.802	●	TPEE
PLT.019.812	●	TPEE
PLT.019.822	●	TPEE
PLT.019.832	●	TPEE
PLT.019.842	●	TPEE
PLT.019.852	○	TPEE
PLT.019.862	●	TPEE
PLT.019.872	●	TPEE
PLT.019.882	●	TPEE
PLT.019.892	●	TPEE

PLTX DN22 - ISO 16		
CODE	COLOR	MATERIAL
PLT.022.802	●	TPEE
PLT.022.812	●	TPEE
PLT.022.822	●	TPEE
PLT.022.832	●	TPEE
PLT.022.842	●	TPEE
PLT.022.852	○	TPEE
PLT.022.862	●	TPEE
PLT.022.872	●	TPEE
PLT.022.882	●	TPEE
PLT.022.892	●	TPEE

PLTX DN25 - ISO 19		
CODE	COLOR	MATERIAL
PLT.025.802	●	TPEE
PLT.025.812	●	TPEE
PLT.025.822	●	TPEE
PLT.025.832	●	TPEE
PLT.025.842	●	TPEE
PLT.025.852	○	TPEE
PLT.025.862	●	TPEE
PLT.025.872	●	TPEE
PLT.025.882	●	TPEE
PLT.025.892	●	TPEE

PLTX DN30 - ISO 25		
CODE	COLOR	MATERIAL
PLT.030.802	●	TPEE
PLT.030.812	●	TPEE
PLT.030.822	●	TPEE
PLT.030.832	●	TPEE
PLT.030.842	●	TPEE
PLT.030.852	○	TPEE
PLT.030.862	●	TPEE
PLT.030.872	●	TPEE
PLT.030.882	●	TPEE
PLT.030.892	●	TPEE

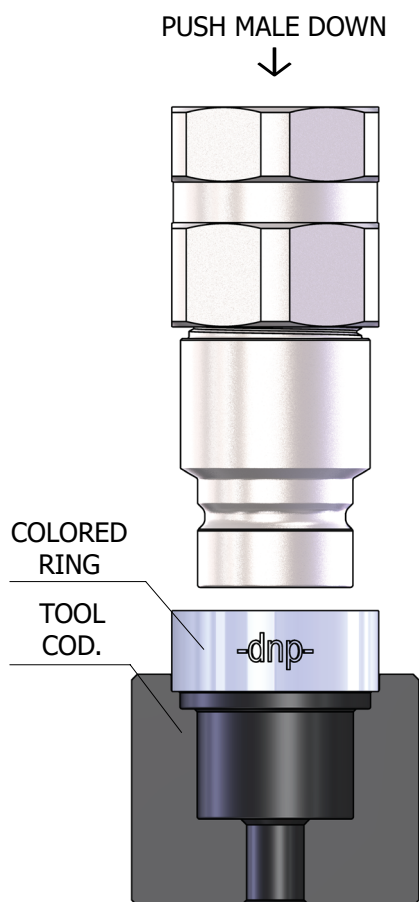
MALE: ASSEMBLY INSTRUCTIONS OF COLORED RINGS/PART NUMBERS

TOOL COD.

PLT.006.8X3

PLTX DN06 - ISO 6.3

CODE	COLOR	MATERIAL
PLT.006.803	●	PP
PLT.006.813	●	PP
PLT.006.823	●	PP
PLT.006.833	●	PP
PLT.006.843	●	PP
PLT.006.853	○	PP
PLT.006.863	●	PP
PLT.006.873	●	PP
PLT.006.883	●	PP
PLT.006.893	●	PP

TOOL COD.

PLT.013.8X3

PLTX DN13 - ISO 10

CODE	COLOR	MATERIAL
PLT.013.803	●	PP
PLT.013.813	●	PP
PLT.013.823	●	PP
PLT.013.833	●	PP
PLT.013.843	●	PP
PLT.013.853	○	PP
PLT.013.863	●	PP
PLT.013.873	●	PP
PLT.013.883	●	PP
PLT.013.893	●	PP

TOOL COD.

PLT.019.8X3

PLTX DN20 - ISO 12.5

CODE	COLOR	MATERIAL
PLT.019.803	●	PP
PLT.019.813	●	PP
PLT.019.823	●	PP
PLT.019.833	●	PP
PLT.019.843	●	PP
PLT.019.853	○	PP
PLT.019.863	●	PP
PLT.019.873	●	PP
PLT.019.883	●	PP
PLT.019.893	●	PP

TOOL COD.

PLT.022.8X3

PLTX DN22 - ISO 16

CODE	COLOR	MATERIAL
PLT.022.803	●	PP
PLT.022.813	●	PP
PLT.022.823	●	PP
PLT.022.833	●	PP
PLT.022.843	●	PP
PLT.022.853	○	PP
PLT.022.863	●	PP
PLT.022.873	●	PP
PLT.022.883	●	PP
PLT.022.893	●	PP

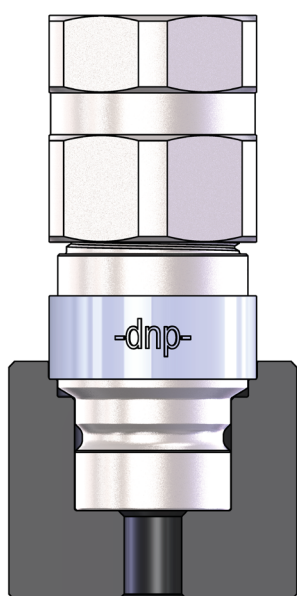
FINAL RESULT
TOOL COD.

PLT.025.8X3

PLTX DN25 - ISO 19

CODE	COLOR	MATERIAL
PLT.025.803	●	PP
PLT.025.813	●	PP
PLT.025.823	●	PP
PLT.025.833	●	PP
PLT.025.843	●	PP
PLT.025.853	○	PP
PLT.025.863	●	PP
PLT.025.873	●	PP
PLT.025.883	●	PP
PLT.025.893	●	PP

TOOL COD.

PLT.031.8X3

PLTX DN30 - ISO 25

CODE	COLOR	MATERIAL
PLT.031.803	●	PP
PLT.031.813	●	PP
PLT.031.823	●	PP
PLT.031.833	●	PP
PLT.031.843	●	PP
PLT.031.853	○	PP
PLT.031.863	●	PP
PLT.031.873	●	PP
PLT.031.883	●	PP
PLT.031.893	●	PP

PAV1

ISO A/STEEL

ACCIAIO
STEEL
STAHL
ACIER

PAV1 DN13 - ISO 12.5 (p.17)



KFX1

HANDGRIP

IMPUGNATURA
HANDGRIP
HANDGRIFF
POIGNEE

KFX1 DN13 - ISO 12.5 (p.17)

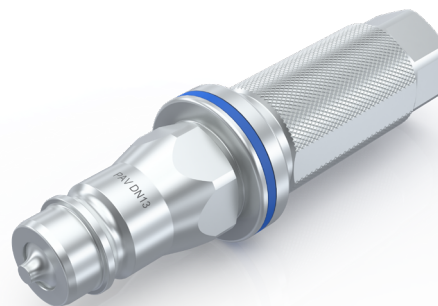

PKK3

PUSH PULL/DECOMPRESSION

VALVOLA DECOMPRESSIONE
DECOMPRESSION VALVE
DEKOMPRESSIONSVENTIL
CAPLET DECOMPRESSION

PKK3 DN13 - ISO 12.5 (p.18)

PKK3 DN20 - ISO 20 (p.18)

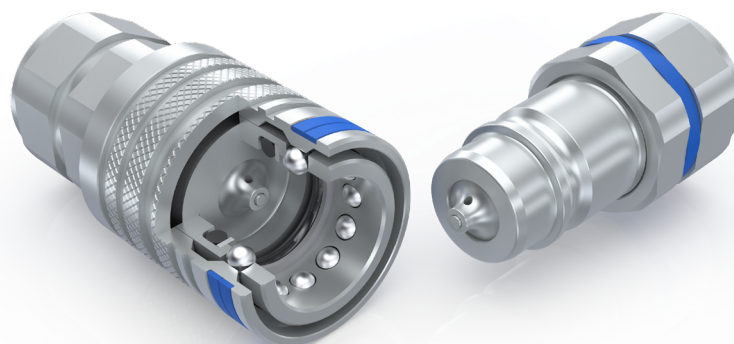

PPV3

PUSH PULL/STANDARD

VALVOLA
POPPET
VENTIL
CLAPET

PPV3 DN13 - ISO 12.5 (p.19)

PPV3 DN20 - ISO 20 (p.19)

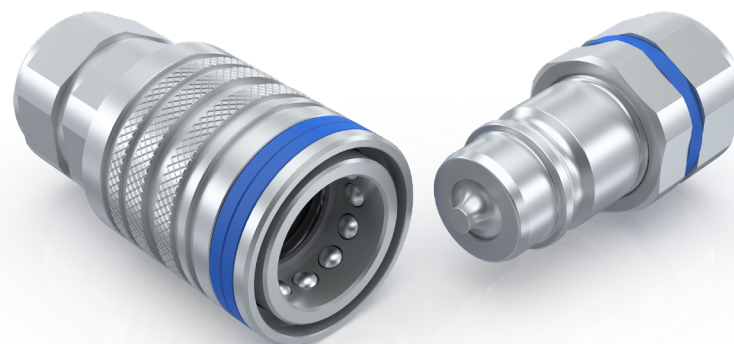

PAV1 DN13 - ISO 12.5

PUSH FEMALE DOWN

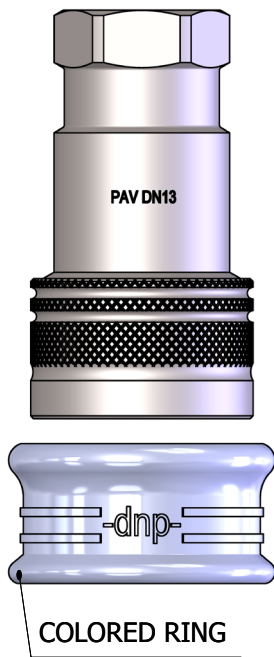

FINAL RESULT

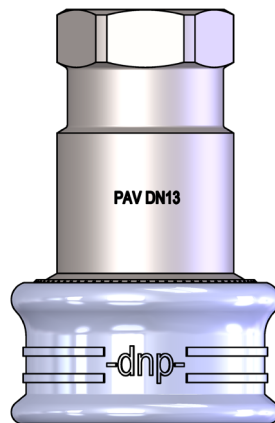

PAV1 DN13 - ISO 12.5

CODE	COLOR	MATERIAL
PLT.019.802		TPEE
PLT.019.812		TPEE
PLT.019.822		TPEE
PLT.019.832		TPEE
PLT.019.842		TPEE
PLT.019.852		TPEE
PLT.019.862		TPEE
PLT.019.872		TPEE
PLT.019.882		TPEE
PLT.019.892		TPEE

KFX1 DN13 - ISO 12.5

COLORED RING

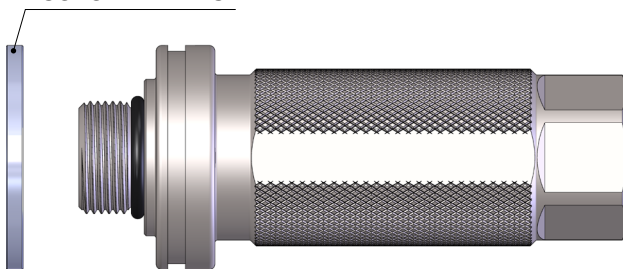

FINAL RESULT

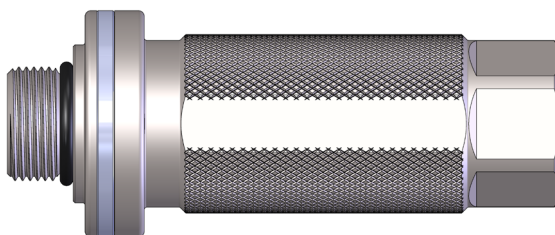

KFX1 DN13 - ISO 12.5

CODE	COLOR	MATERIAL
PST.013.905		TEE
PST.013.915		TEE
PST.013.925		TEE
PST.013.935		TEE
PST.013.945		TEE
PST.013.955		TEE
PST.013.965		TEE
PST.013.975		TEE
PST.013.985		TEE
PST.013.995		TEE

PKK3 DN13 - ISO 12.5

MALE

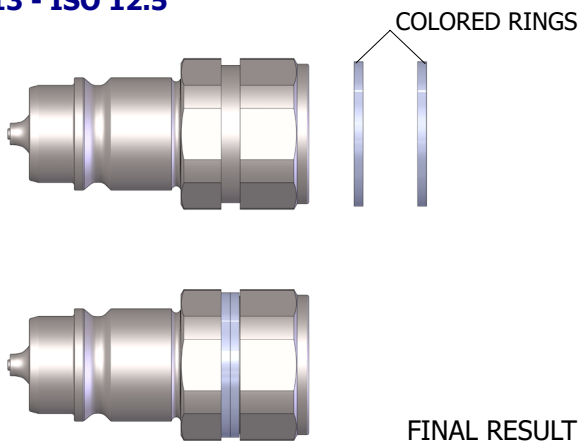

PKK3 DN13 - ISO 12.5

CODE	COLOR	MATERIAL
PVT.006.905	Red	PU
PVT.006.915	Yellow	PU
PVT.006.925	Green	PU
PVT.006.935	Blue	PU
PVT.006.945	Black	PU
PVT.006.955	White	PU
PVT.006.965	Grey	PU
PVT.006.975	Orange	PU
PVT.006.985	Purple	PU
PVT.006.995	Brown	PU

FEMALE

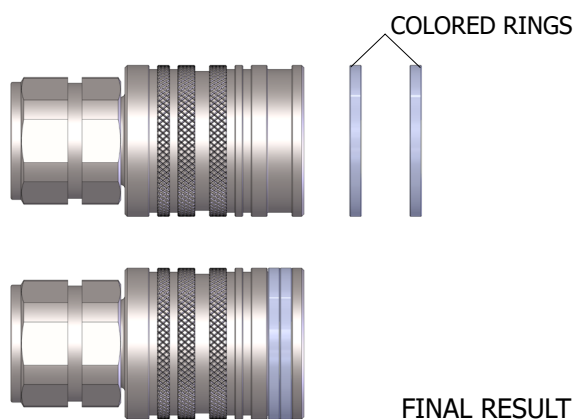

PKK3 DN13 - ISO 12.5

CODE	COLOR	MATERIAL
PST.013.905	Red	TEE
PST.013.915	Yellow	TEE
PST.013.925	Green	TEE
PST.013.935	Blue	TEE
PST.013.945	Black	TEE
PST.013.955	White	TEE
PST.013.965	Grey	TEE
PST.013.975	Orange	TEE
PST.013.985	Purple	TEE
PST.013.995	Brown	TEE

PKK3 DN20 - ISO 20

MALE

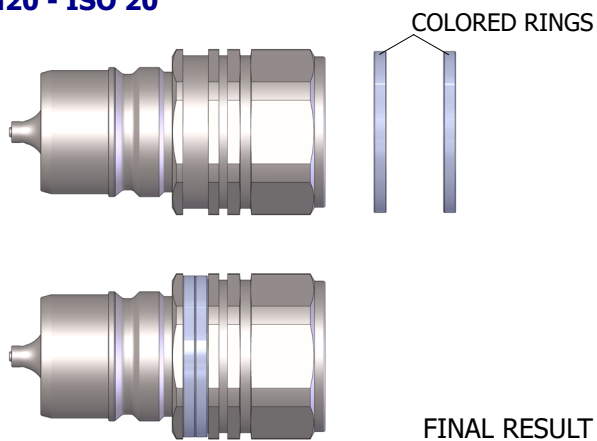

PKK3 DN20 - ISO 20

CODE	COLOR	MATERIAL
PST.013.905	Red	TEE
PST.013.915	Yellow	TEE
PST.013.925	Green	TEE
PST.013.935	Blue	TEE
PST.013.945	Black	TEE
PST.013.955	White	TEE
PST.013.965	Grey	TEE
PST.013.975	Orange	TEE
PST.013.985	Purple	TEE
PST.013.995	Brown	TEE

FEMALE

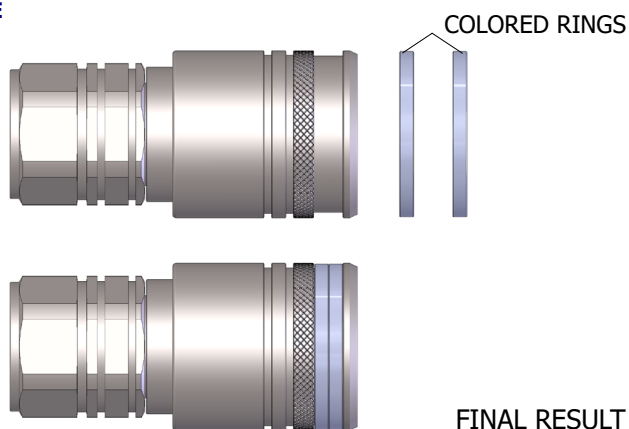

PKK3 DN20 - ISO 20

CODE	COLOR	MATERIAL
PST.019.905	Red	TEE
PST.019.915	Yellow	TEE
PST.019.925	Green	TEE
PST.019.935	Blue	TEE
PST.019.945	Black	TEE
PST.019.955	White	TEE
PST.019.965	Grey	TEE
PST.019.975	Orange	TEE
PST.019.985	Purple	TEE
PST.019.995	Brown	TEE

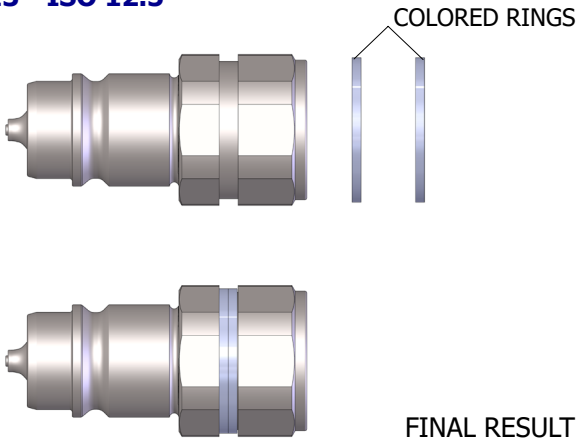
PPV3 DN13 - ISO 12.5
MALE

PPV3 DN13 - ISO 12.5

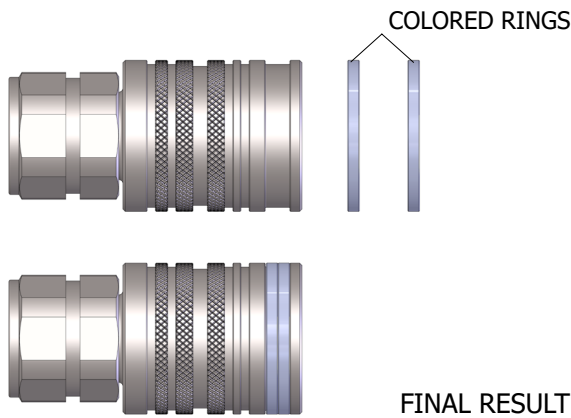
CODE	COLOR	MATERIAL
PVT.006.905	●	PU
PVT.006.915	●	PU
PVT.006.925	●	PU
PVT.006.935	●	PU
PVT.006.945	●	PU
PVT.006.955	○	PU
PVT.006.965	●	PU
PVT.006.975	●	PU
PVT.006.985	●	PU
PVT.006.995	●	PU

FEMALE

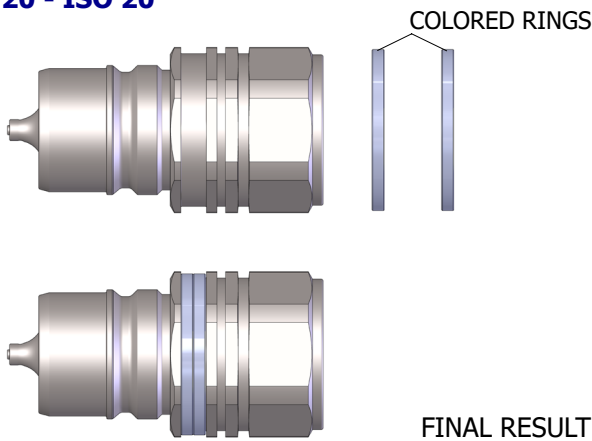
PPV3 DN13 - ISO 12.5

CODE	COLOR	MATERIAL
PST.013.905	●	TEE
PST.013.915	●	TEE
PST.013.925	●	TEE
PST.013.935	●	TEE
PST.013.945	●	TEE
PST.013.955	○	TEE
PST.013.965	●	TEE
PST.013.975	●	TEE
PST.013.985	●	TEE
PST.013.995	●	TEE

PPV3 DN20 - ISO 20
MALE

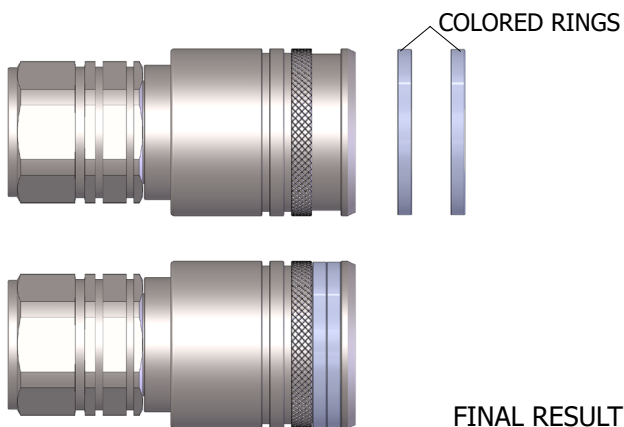
PPV3 DN20 - ISO 20

CODE	COLOR	MATERIAL
PST.013.905	●	TEE
PST.013.915	●	TEE
PST.013.925	●	TEE
PST.013.935	●	TEE
PST.013.945	●	TEE
PST.013.955	○	TEE
PST.013.965	●	TEE
PST.013.975	●	TEE
PST.013.985	●	TEE
PST.013.995	●	TEE

FEMALE

PPV3 DN20 - ISO 20

CODE	COLOR	MATERIAL
PST.019.905	●	TEE
PST.019.915	●	TEE
PST.019.925	●	TEE
PST.019.935	●	TEE
PST.019.945	●	TEE
PST.019.955	○	TEE
PST.019.965	●	TEE
PST.019.975	●	TEE
PST.019.985	●	TEE
PST.019.995	●	TEE

PST4

FLAT FACE/VEP/STEEL

VITE VALVOLA PIANA/ACCIAIO
 FLAT FACE SCREW COUPLINGS/STEEL
 FLACHDICHTENDE SCHRAUBKUPPLUNGEN/STAHL
 COUPLEURS FACE PLANE À VISSER/ACIER

- PST4 DN06 - ISO 6.3** (p.22)
- PST4 DN13 - ISO 10** (p.23)
- PST4 DN20 - ISO 12.5** (p.24)
- PST4 DN22 - ISO 16** (p.25)
- PST4 DN25 - ISO 19** (p.26)
- PST4 DN30 - ISO 25** (p.27)
- PST4 DN39 - ISO 40** (p.28)

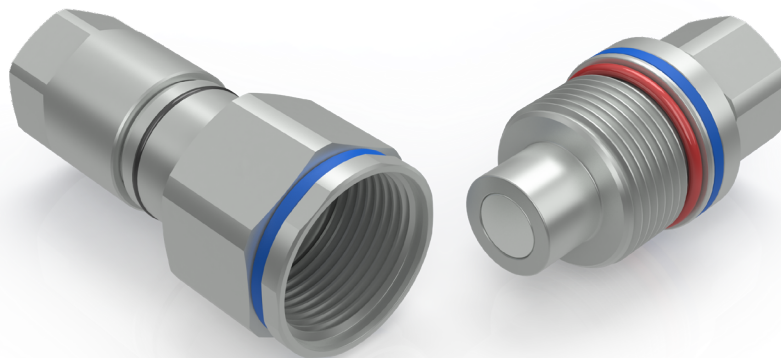

PST4 BOP*

FLAT FACE/VEP/BOP

VITE VALVOLA PIANA/ACCIAIO
 FLAT FACE SCREW COUPLINGS/STEEL
 FLACHDICHTENDE SCHRAUBKUPPLUNGEN/STAHL
 COUPLEURS FACE PLANE À VISSER/ACIER

- PST4 BOP DN20 - ISO 12.5** (p.24)
- PST4 BOP DN22 - ISO 16** (p.25)
- PST4 BOP DN25 - ISO 19** (p.26)
- PST4 BOP DN30 - ISO 25** (p.27)
- PST4 BOP DN39 - ISO 40** (p.28)

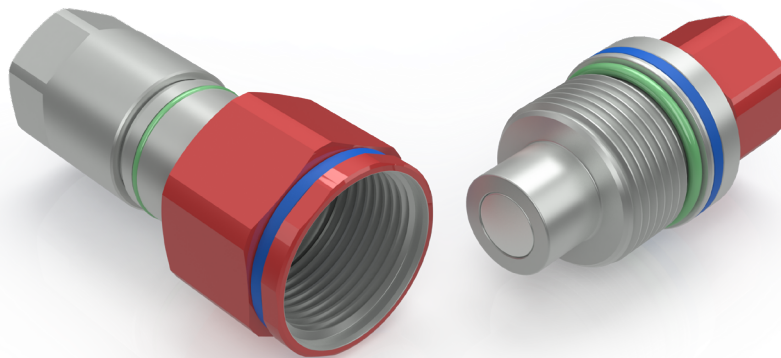

* ASSEMBLY ISTRUCTIONS: SEE PST4

PSTF*

FLAT FACE/VEP/FLANGED

VITE VALVOLA PIANA FLANGIATO
 FLANGED FLAT FACE SCREW COUPLINGS
 GEFLANSCHTE FLACHDICHTENDE
 SCHRAUBKUPPLUNGEN
 COUPLEURS FACE PLANE À VISSER BRIDÉS

- PSTF DN20 - ISO 12.5** (p.24)
- PSTF DN22 - ISO 16** (p.25)
- PSTF DN25 - ISO 19** (p.26)
- PSTF DN30 - ISO 25** (p.27)
- PSTF DN39 - ISO 40** (p.28)

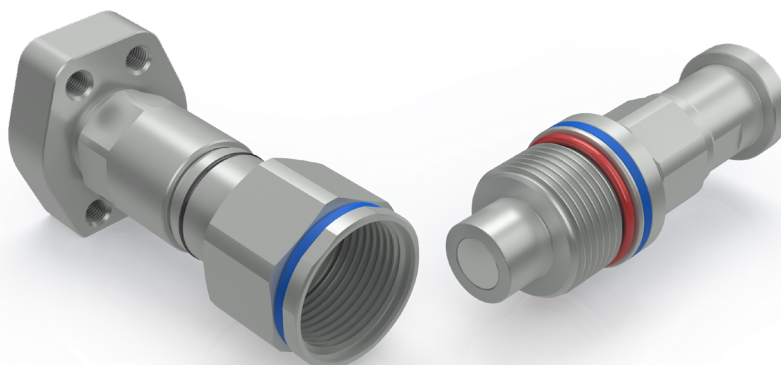

* ASSEMBLY ISTRUCTIONS: SEE PST4

FEMALE: GENERAL ASSEMBLY INSTRUCTIONS

STEP 1:
INSERT THE
CONE

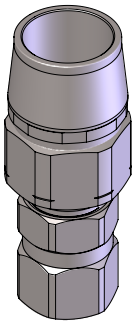

STEP 2:
INSERT THE
COLOR BAND

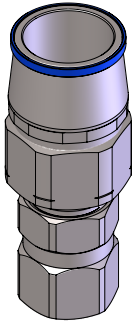

STEP 3:
PUSH THE BAND
INTO THE SEAT

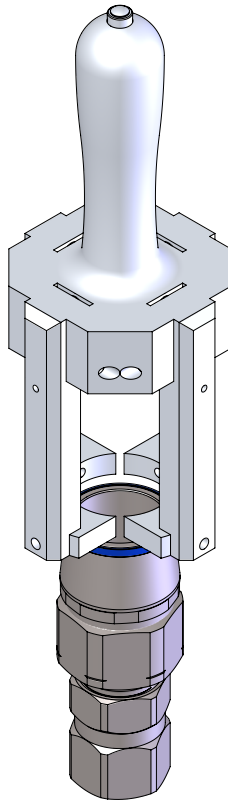

STEP 4:
PUSH THE BUTTON AND PULL
OUT THE MANUAL TOOL

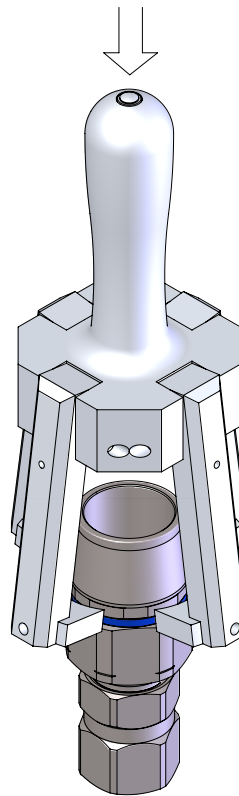

STEP 5:
RELEASE THE BUTTON AND REPEAT
THE SEQUENCE FROM STEP 1 ON
A NEW COUPLING

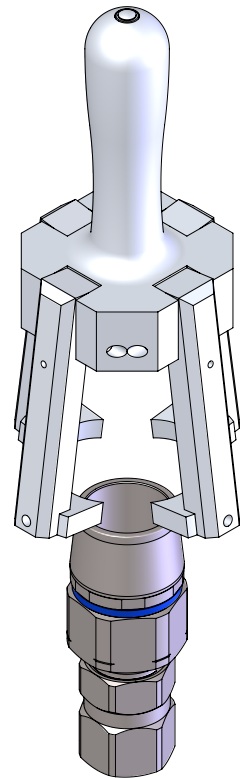

MALE: GENERAL ASSEMBLY INSTRUCTIONS

STEP 1:
INSERT THE
CONE

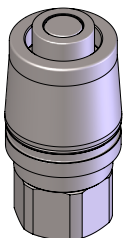

STEP 2:
INSERT THE
COLOR BAND

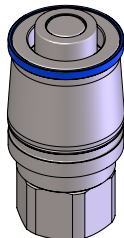

STEP 3:
PUSH THE BAND
INTO THE SEAT

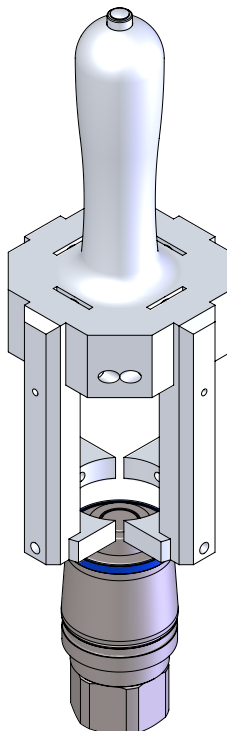

STEP 4:
PUSH THE BUTTON AND PULL
OUT THE MANUAL TOOL

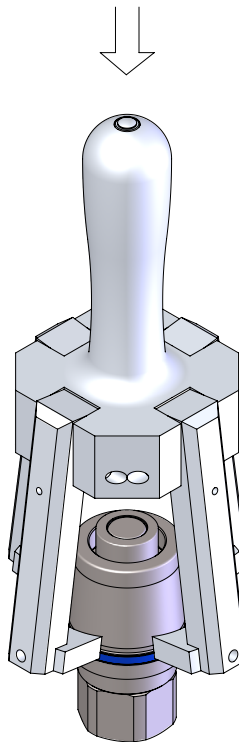

STEP 5:
RELEASE THE BUTTON AND REPEAT
THE SEQUENCE FROM STEP 1 ON
A NEW COUPLING

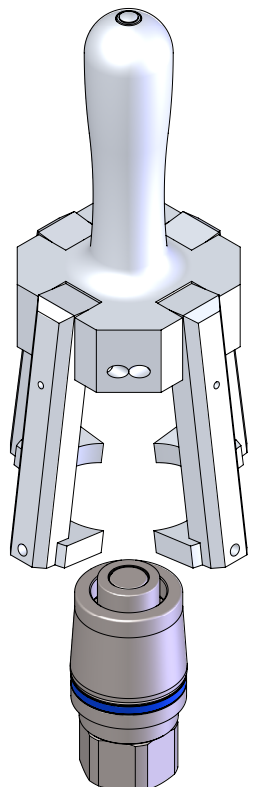

FEMALE: ASSEMBLY INSTRUCTIONS OF COLORED RINGS/PART NUMBERS

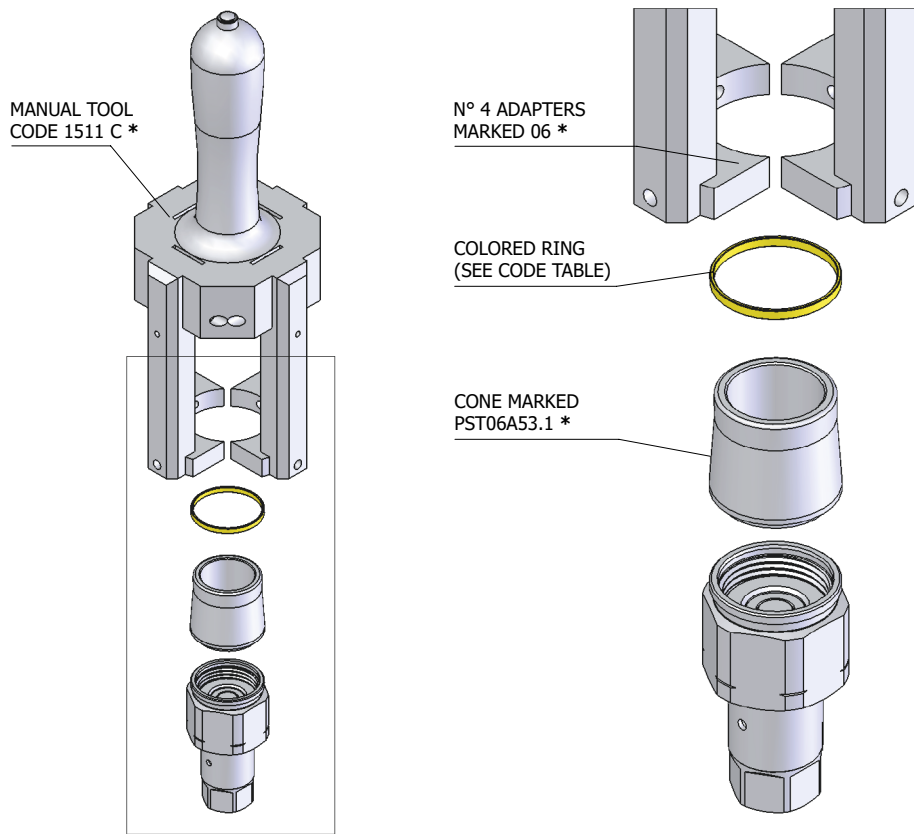

* OPTIONAL

PST4 DN06 - ISO 6.3		
CODE	COLOR	MATERIAL
PST.006.905		TEE
PST.006.915		TEE
PST.006.925		TEE
PST.006.935		TEE
PST.006.945		TEE
PST.006.955		TEE
PST.006.965		TEE
PST.006.975		TEE
PST.006.985		TEE
PST.006.995		TEE

MALE: ASSEMBLY INSTRUCTIONS OF COLORED RINGS/PART NUMBERS

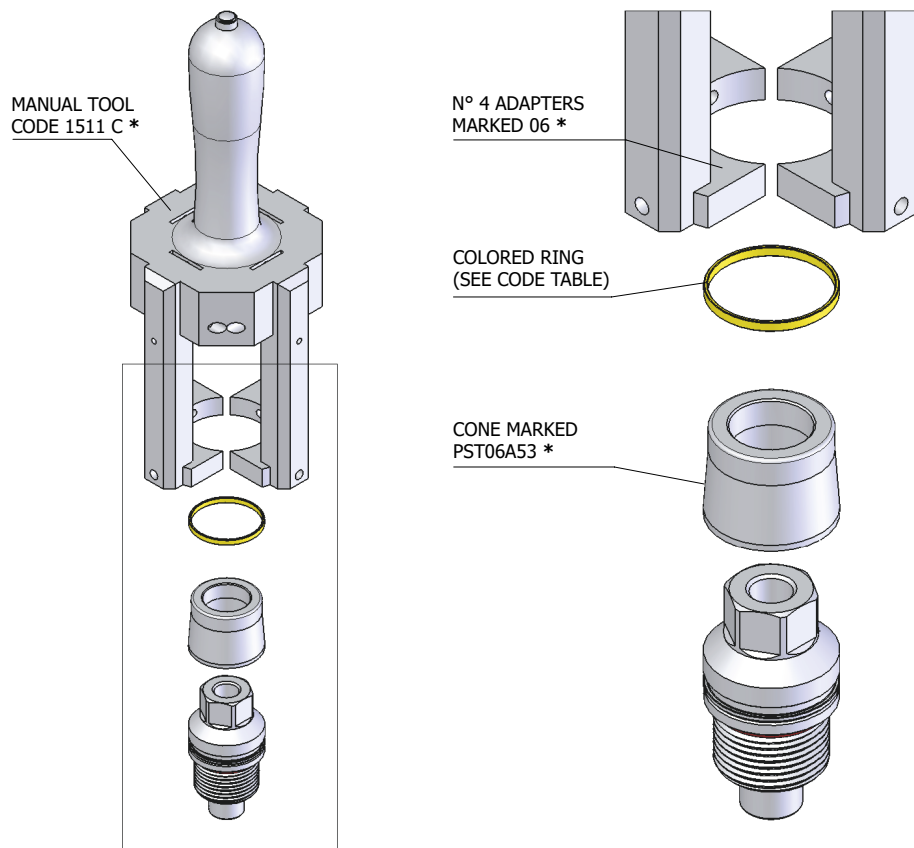

* OPTIONAL

PST4 DN06 - ISO 6.3		
CODE	COLOR	MATERIAL
PST.006.905		TEE
PST.006.915		TEE
PST.006.925		TEE
PST.006.935		TEE
PST.006.945		TEE
PST.006.955		TEE
PST.006.965		TEE
PST.006.975		TEE
PST.006.985		TEE
PST.006.995		TEE

FEMALE: ASSEMBLY INSTRUCTIONS OF COLORED RINGS/PART NUMBERS

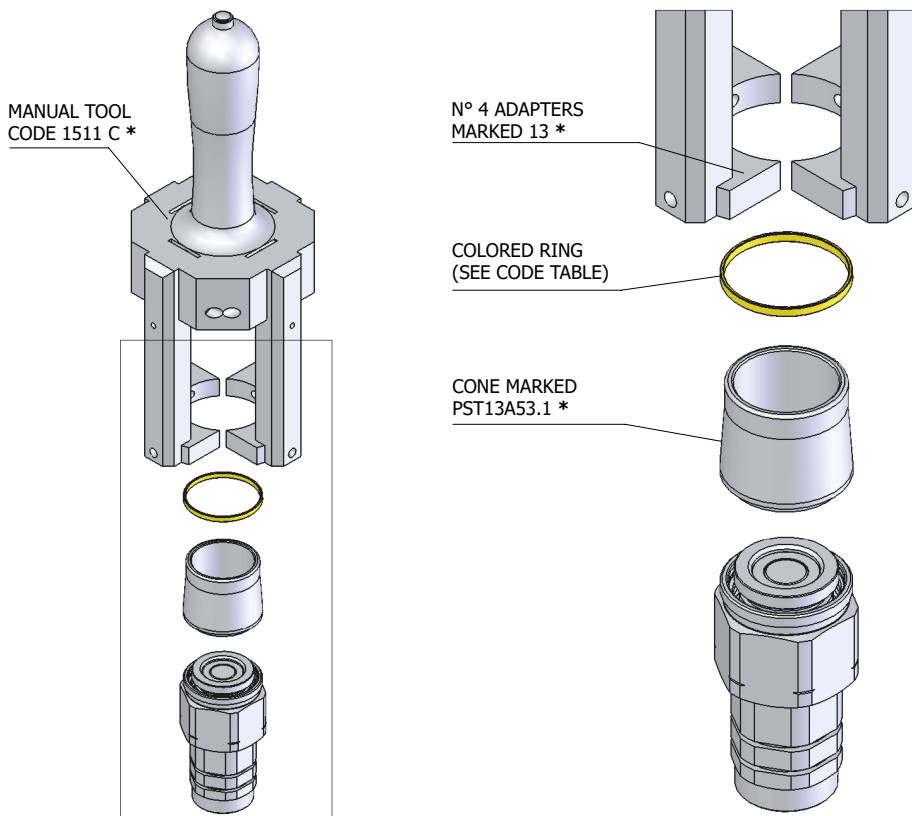

PST4 DN13 - ISO 10		
CODE	COLOR	MATERIAL
PST.013.905		TEE
PST.013.915		TEE
PST.013.925		TEE
PST.013.935		TEE
PST.013.945		TEE
PST.013.955		TEE
PST.013.965		TEE
PST.013.975		TEE
PST.013.985		TEE
PST.013.995		TEE

* OPTIONAL

MALE: ASSEMBLY INSTRUCTIONS OF COLORED RINGS/PART NUMBERS

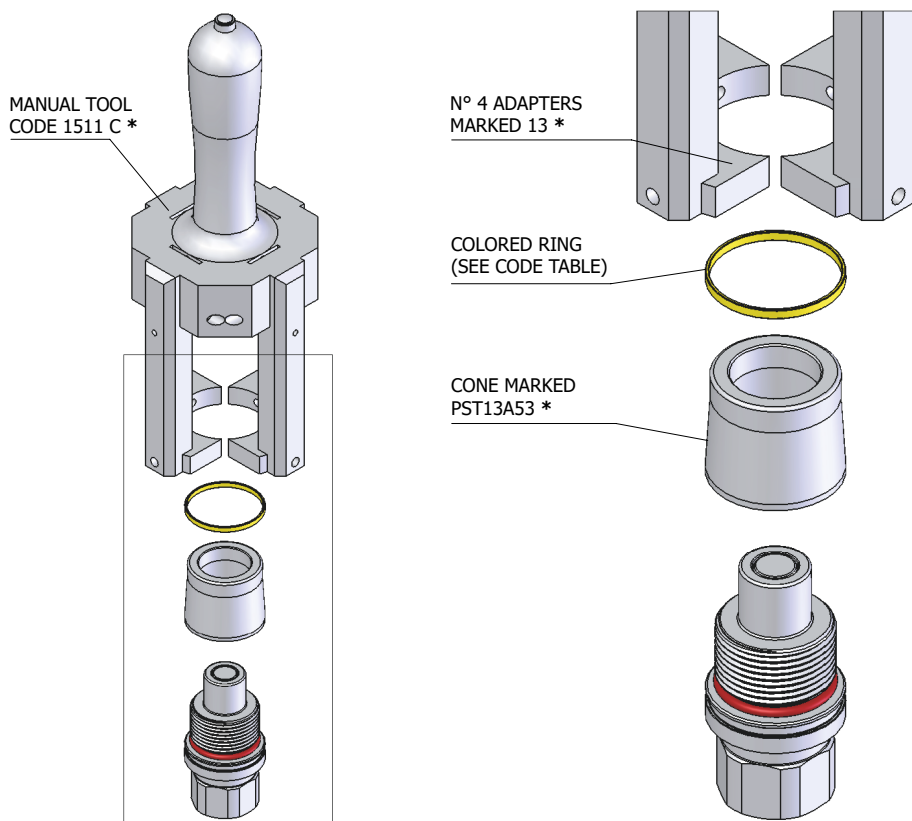

PST4 DN13 - ISO 10		
CODE	COLOR	MATERIAL
PST.013.905		TEE
PST.013.915		TEE
PST.013.925		TEE
PST.013.935		TEE
PST.013.945		TEE
PST.013.955		TEE
PST.013.965		TEE
PST.013.975		TEE
PST.013.985		TEE
PST.013.995		TEE

* OPTIONAL

FEMALE: ASSEMBLY INSTRUCTIONS OF COLORED RINGS/PART NUMBERS

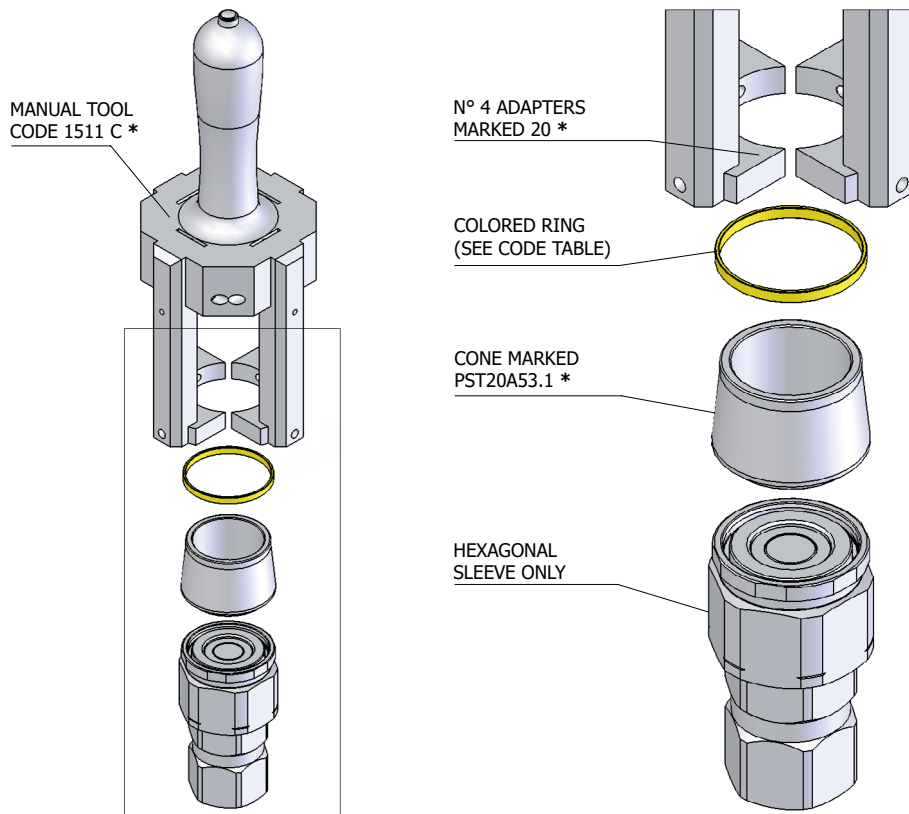

* OPTIONAL

PST4 DN20 - ISO 12.5		
CODE	COLOR	MATERIAL
PST.019.905		TEE
PST.019.915		TEE
PST.019.925		TEE
PST.019.935		TEE
PST.019.945		TEE
PST.019.955		TEE
PST.019.965		TEE
PST.019.975		TEE
PST.019.985		TEE
PST.019.995		TEE

MALE: ASSEMBLY INSTRUCTIONS OF COLORED RINGS/PART NUMBERS

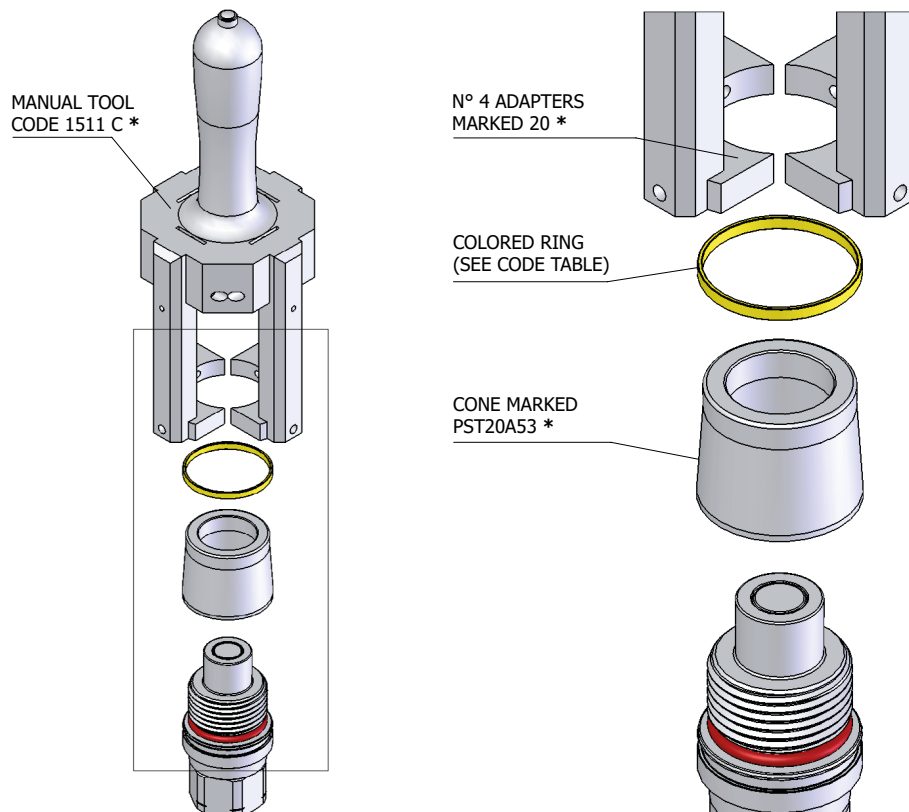

* OPTIONAL

PST4 DN20 - ISO 12.5		
CODE	COLOR	MATERIAL
PST.019.905		TEE
PST.019.915		TEE
PST.019.925		TEE
PST.019.935		TEE
PST.019.945		TEE
PST.019.955		TEE
PST.019.965		TEE
PST.019.975		TEE
PST.019.985		TEE
PST.019.995		TEE

FEMALE: ASSEMBLY INSTRUCTIONS OF COLORED RINGS/PART NUMBERS

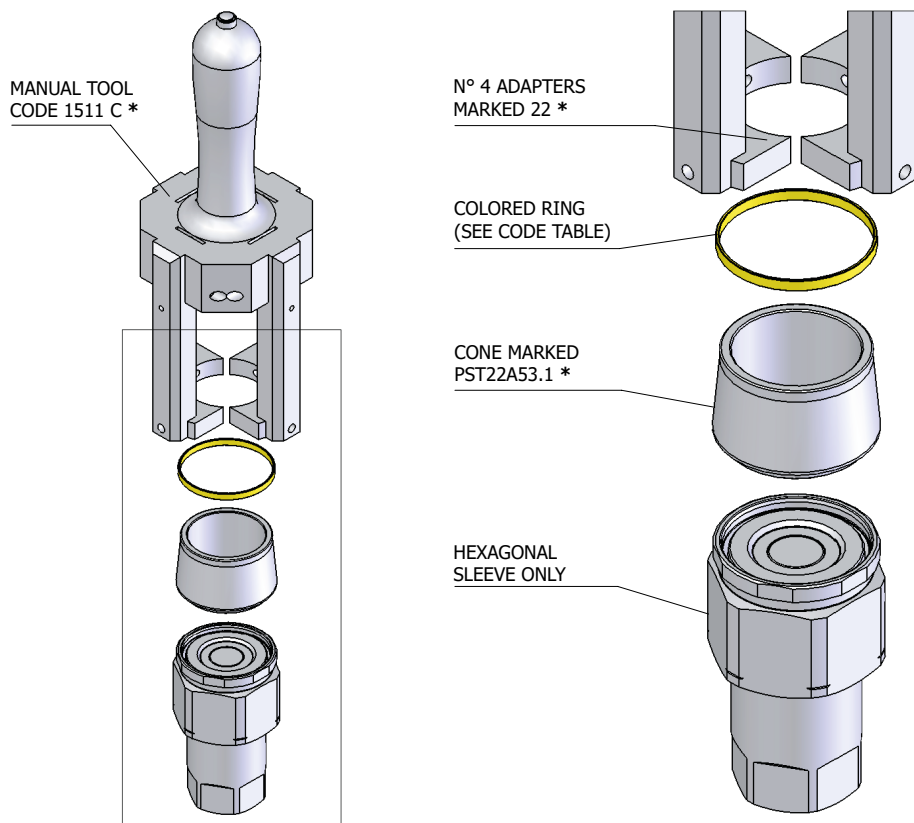

PST4 DN22 - ISO 16

CODE	COLOR	MATERIAL
PST.022.905		TEE
PST.022.915		TEE
PST.022.925		TEE
PST.022.935		TEE
PST.022.945		TEE
PST.022.955		TEE
PST.022.965		TEE
PST.022.975		TEE
PST.022.985		TEE
PST.022.995		TEE

* OPTIONAL

MALE: ASSEMBLY INSTRUCTIONS OF COLORED RINGS/PART NUMBERS

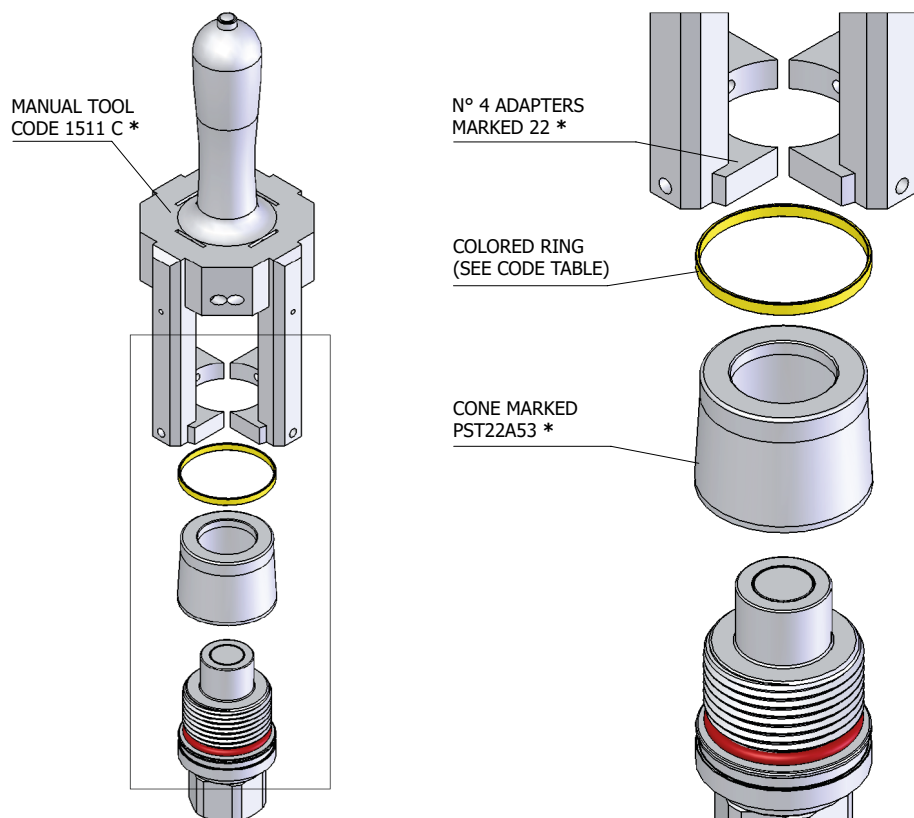

PST4 DN22 - ISO 16

CODE	COLOR	MATERIAL
PST.022.905		TEE
PST.022.915		TEE
PST.022.925		TEE
PST.022.935		TEE
PST.022.945		TEE
PST.022.955		TEE
PST.022.965		TEE
PST.022.975		TEE
PST.022.985		TEE
PST.022.995		TEE

* OPTIONAL

FEMALE: ASSEMBLY INSTRUCTIONS OF COLORED RINGS/PART NUMBERS

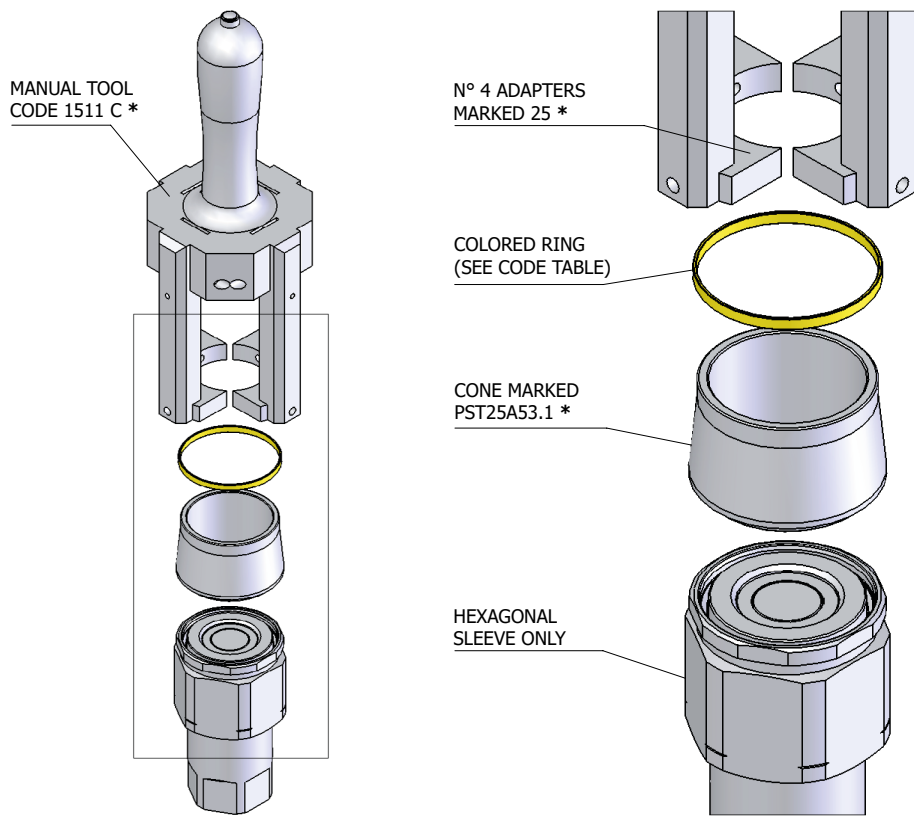

PST4 DN25 - ISO 19		
CODE	COLOR	MATERIAL
PST.025.905		TEE
PST.025.915		TEE
PST.025.925		TEE
PST.025.935		TEE
PST.025.945		TEE
PST.025.955		TEE
PST.025.965		TEE
PST.025.975		TEE
PST.025.985		TEE
PST.025.995		TEE

* OPTIONAL

MALE: ASSEMBLY INSTRUCTIONS OF COLORED RINGS/PART NUMBERS

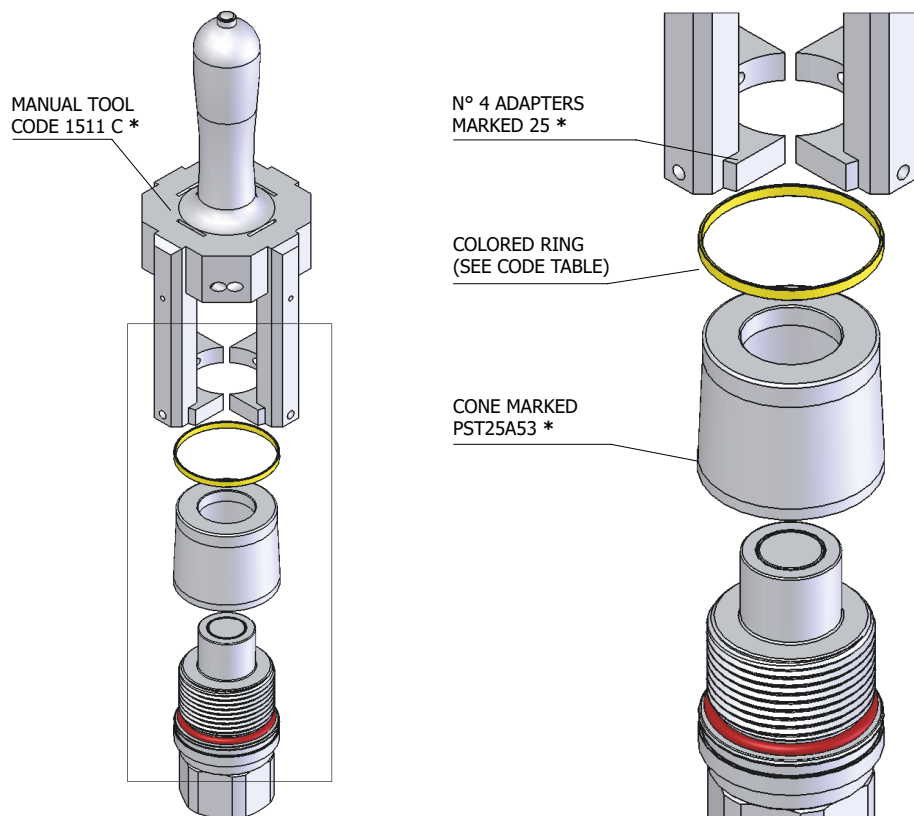

PST4 DN25 - ISO 19		
CODE	COLOR	MATERIAL
PST.025.905		TEE
PST.025.915		TEE
PST.025.925		TEE
PST.025.935		TEE
PST.025.945		TEE
PST.025.955		TEE
PST.025.965		TEE
PST.025.975		TEE
PST.025.985		TEE
PST.025.995		TEE

* OPTIONAL

FEMALE: ASSEMBLY INSTRUCTIONS OF COLORED RINGS/PART NUMBERS

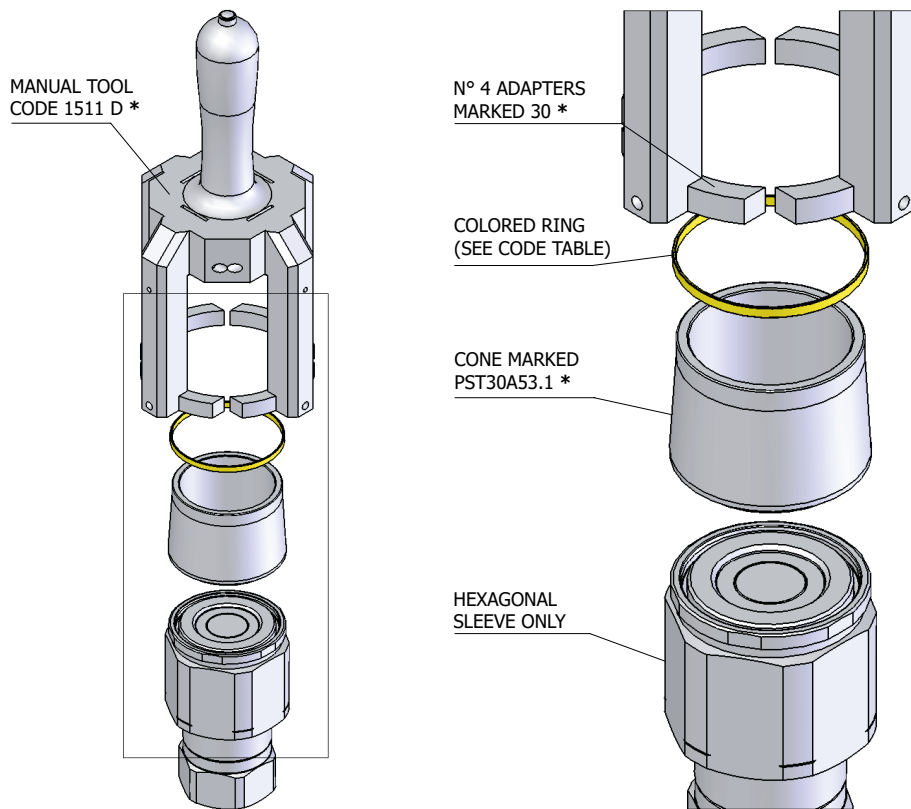

PST4 DN30 - ISO 25

CODE	COLOR	MATERIAL
PST.030.905		TEE
PST.030.915		TEE
PST.030.925		TEE
PST.030.935		TEE
PST.030.945		TEE
PST.030.955		TEE
PST.030.965		TEE
PST.030.975		TEE
PST.030.985		TEE
PST.030.995		TEE

* OPTIONAL

MALE: ASSEMBLY INSTRUCTIONS OF COLORED RINGS/PART NUMBERS

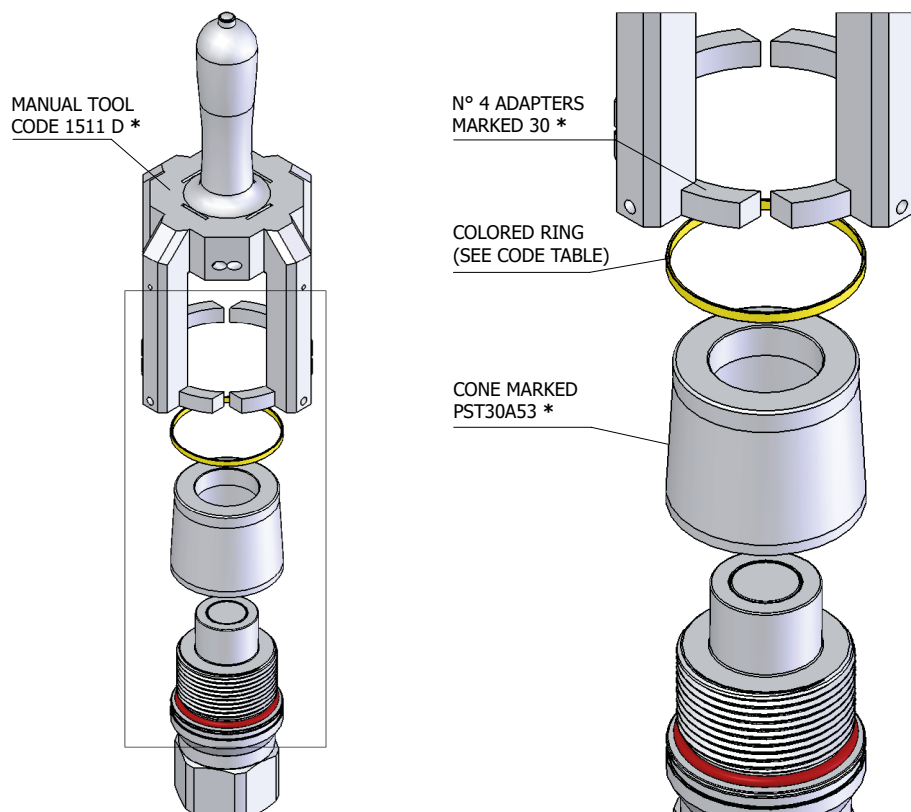

PST4 DN30 - ISO 25

CODE	COLOR	MATERIAL
PST.030.905		TEE
PST.030.915		TEE
PST.030.925		TEE
PST.030.935		TEE
PST.030.945		TEE
PST.030.955		TEE
PST.030.965		TEE
PST.030.975		TEE
PST.030.985		TEE
PST.030.995		TEE

* OPTIONAL

FEMALE: ASSEMBLY INSTRUCTIONS OF COLORED RINGS AND PART NUMBERS

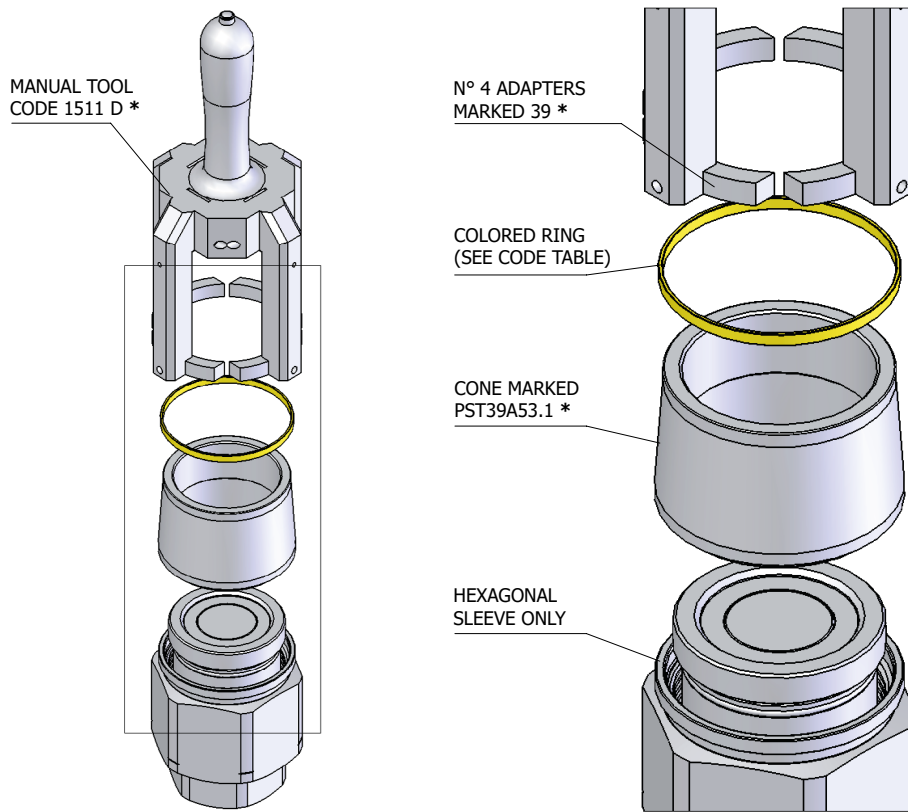

PST4 DN39 - ISO 40		
CODE	COLOR	MATERIAL
PST.039.905		TEE
PST.039.915		TEE
PST.039.925		TEE
PST.039.935		TEE
PST.039.945		TEE
PST.039.955		TEE
PST.039.965		TEE
PST.039.975		TEE
PST.039.985		TEE
PST.039.995		TEE

* OPTIONAL

MALE: ASSEMBLY INSTRUCTIONS OF COLORED RINGS/PART NUMBERS

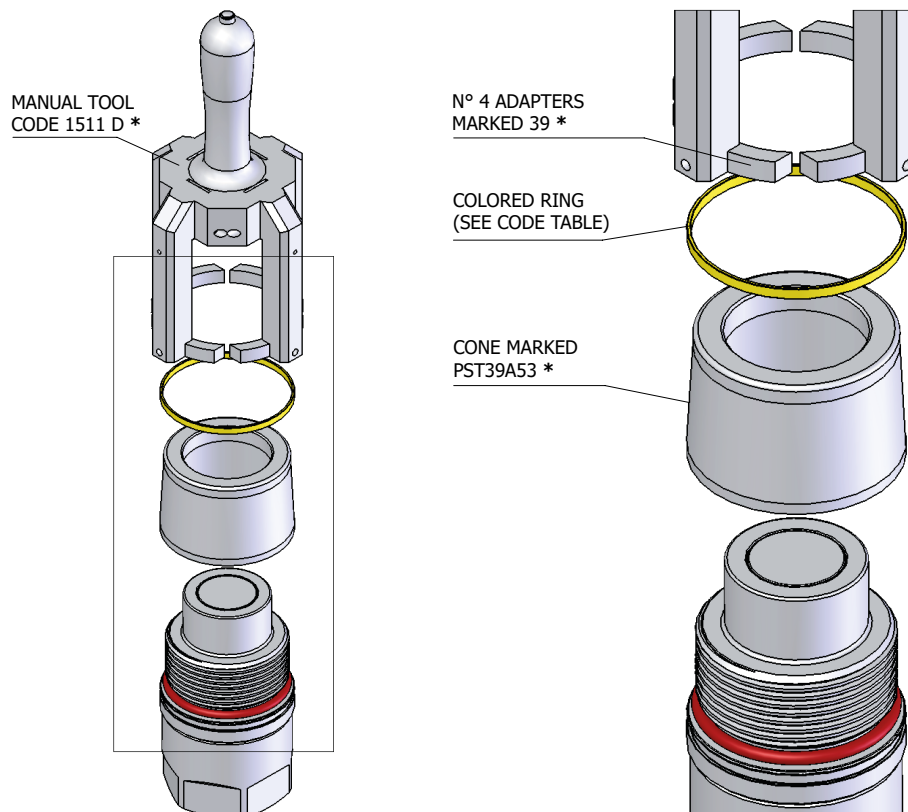

PST4 DN39 - ISO 40		
CODE	COLOR	MATERIAL
PST.039.905		TEE
PST.039.915		TEE
PST.039.925		TEE
PST.039.935		TEE
PST.039.945		TEE
PST.039.955		TEE
PST.039.965		TEE
PST.039.975		TEE
PST.039.985		TEE
PST.039.995		TEE

* OPTIONAL

PVT4

FLAT FACE/SCREW/STEEL

VITE VALVOLA PIANA/ACCIAIO
 FLAT FACE SCREW COUPLINGS/STEEL
 FLACHDICHTENDE SCHRAUBKUPPLUNGEN/STAHL
 COUPLEURS FACE PLANE À VISSER/ACIER

PVT4 DN06 - ISO 6.3	(p.31)
PVT4 DN13 - ISO 10	(p.32)
PVT4 DN20 - ISO 12.5	(p.33)
PVT4 DN22 - ISO 16	(p.34)
PVT4 DN25 - ISO 19	(p.35)
PVT4 DN30 - ISO 25	(p.36)
PVT4 DN35 - ISO 31.5	(p.37)
PVT4 DN39 - ISO 40	(p.38)
PVT4 DN50 - ISO 50	(p.39)

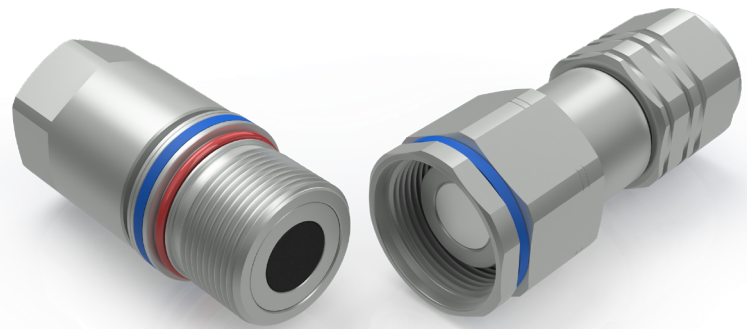

PVT4 BOP*

FLAT FACE/SCREW/BOP

VITE VALVOLA PIANA/ACCIAIO
 FLAT FACE SCREW COUPLINGS/STEEL
 FLACHDICHTENDE SCHRAUBKUPPLUNGEN/STAHL
 COUPLEURS FACE PLANE À VISSER/ACIER

PVT4 BOP DN25 - ISO 19	(p.35)
-------------------------------	--------

* ASSEMBLY ISTRUCTIONS: SEE PVT4

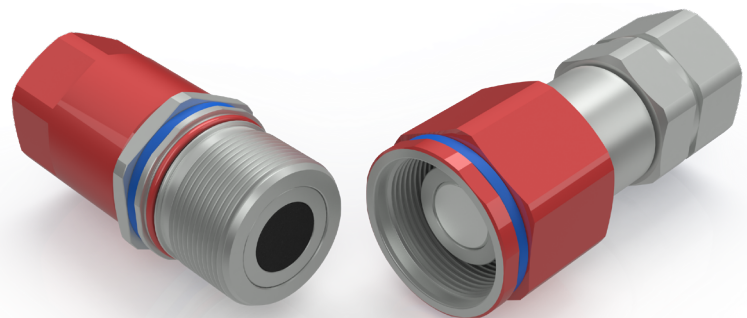

PVT4 CS*

FLAT FACE/SCREW/PIN LOCK

VITE VALVOLA PIANA/SICURA
 FLAT FACE SCREW COUPLINGS/PIN LOCK
 FLACHDICHTENDE SCHRAUBKUPPLUNGEN/SPLINT
 COUPLEURS FACE PLANE À VISSER/GOUPILLE

PVT4 CS DN13 - ISO 10	(p.32)
PVT4 CS DN20 - ISO 12.5	(p.33)
PVT4 CS DN22 - ISO 16	(p.34)
PVT4 CS DN25 - ISO 19	(p.35)
PVT4 CS DN30 - ISO 25	(p.36)
PVT4 CS DN35 - ISO 31.5	(p.37)
PVT4 CS DN39 - ISO 40	(p.38)
PVT4 CS DN50 - ISO 50	(p.39)

* ASSEMBLY ISTRUCTIONS: SEE PVT4

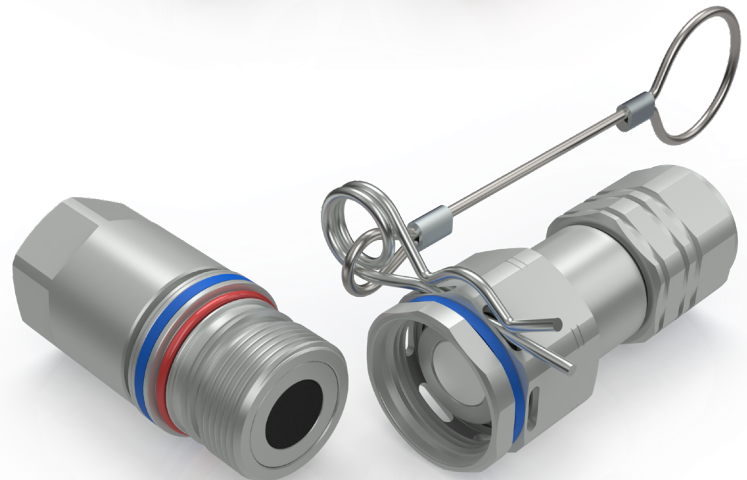

PVTF*

FLAT FACE/SCREW/FLANGED

VITE VALVOLA PIANA FLANGIATO
 FLANGED FLAT FACE SCREW COUPLINGS
 GEFLANSCHTE FLACHDICHTENDE
 SCHRAUBKUPPLUNGEN
 COUPLEURS FACE PLANE À VISSER BRIDÉS

PVTF DN20 - ISO 12.5	(p.33)
PVTF DN22 - ISO 16	(p.34)
PVTF DN25 - ISO 19	(p.35)
PVTF DN30 - ISO 25	(p.36)
PVTF DN35 - ISO 31.5	(p.37)
PVTF DN39 - ISO 40	(p.38)

* ASSEMBLY ISTRUCTIONS: SEE PVT4

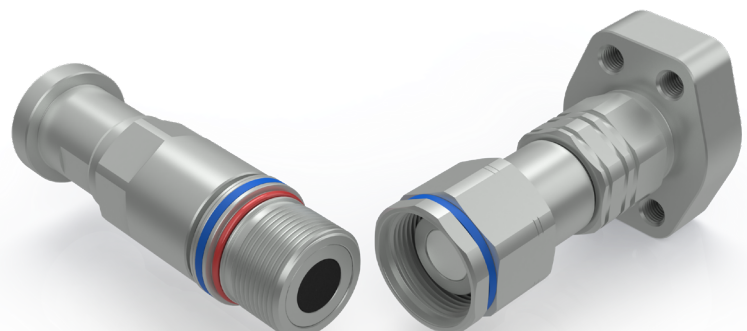

FEMALE: GENERAL ASSEMBLY INSTRUCTIONS

STEP 1:
INSERT THE
CONE

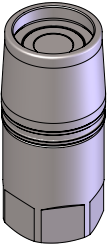

STEP 2:
INSERT THE
COLOR BAND

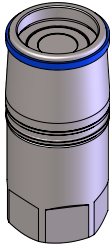

STEP 3:
PUSH THE BAND
INTO THE SEAT

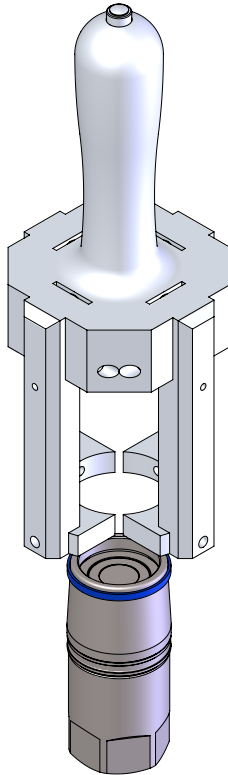

STEP 4:
PUSH THE BUTTON AND PULL
OUT THE MANUAL TOOL

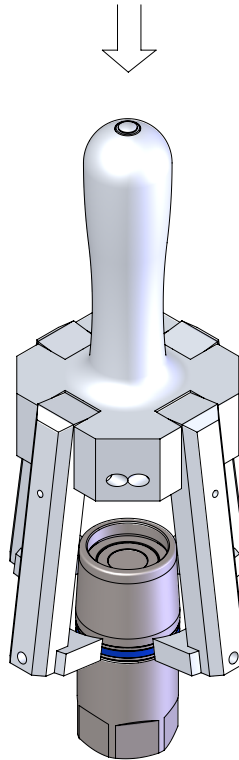

STEP 5:
RELEASE THE BUTTON AND REPEAT THE
SEQUENCE FROM STEP 1 ON A NEW
COUPLING

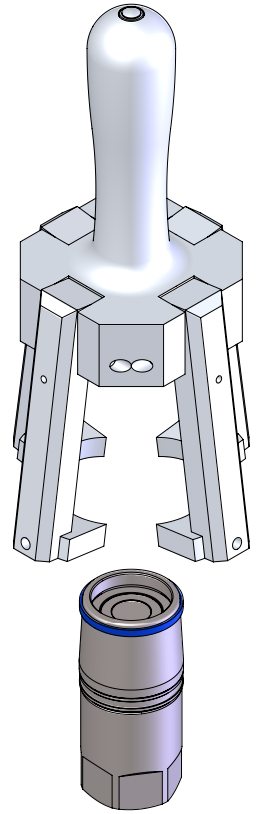

MALE: GENERAL ASSEMBLY INSTRUCTIONS

STEP 1:
INSERT THE
CONE

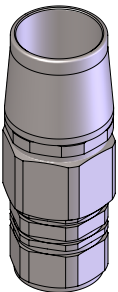

STEP 2:
INSERT THE
COLOR BAND

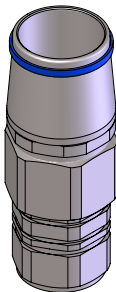

STEP 3:
PUSH THE BAND
INTO THE SEAT

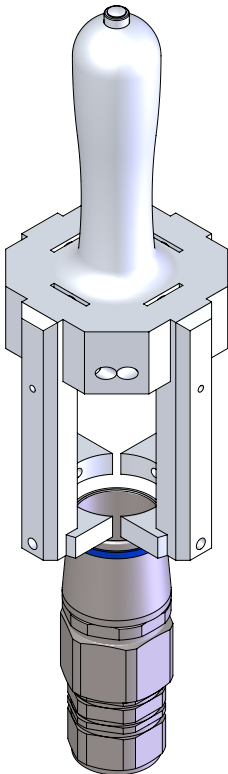

STEP 4:
PUSH THE BUTTON AND PULL
OUT THE MANUAL TOOL

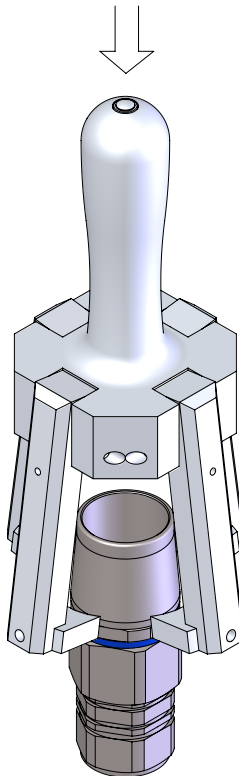

STEP 5:
RELEASE THE BUTTON AND REPEAT THE
SEQUENCE FROM STEP 1 ON A NEW
COUPLING

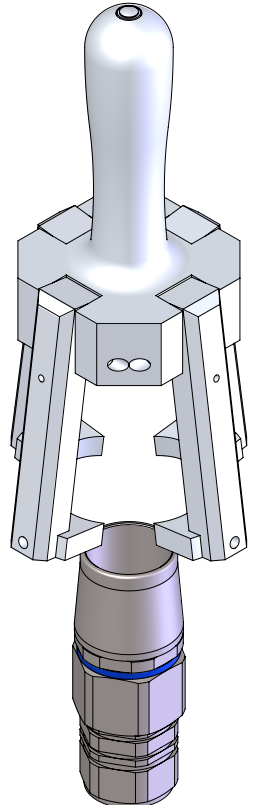

FEMALE: ASSEMBLY INSTRUCTIONS OF COLORED RINGS/PART NUMBERS

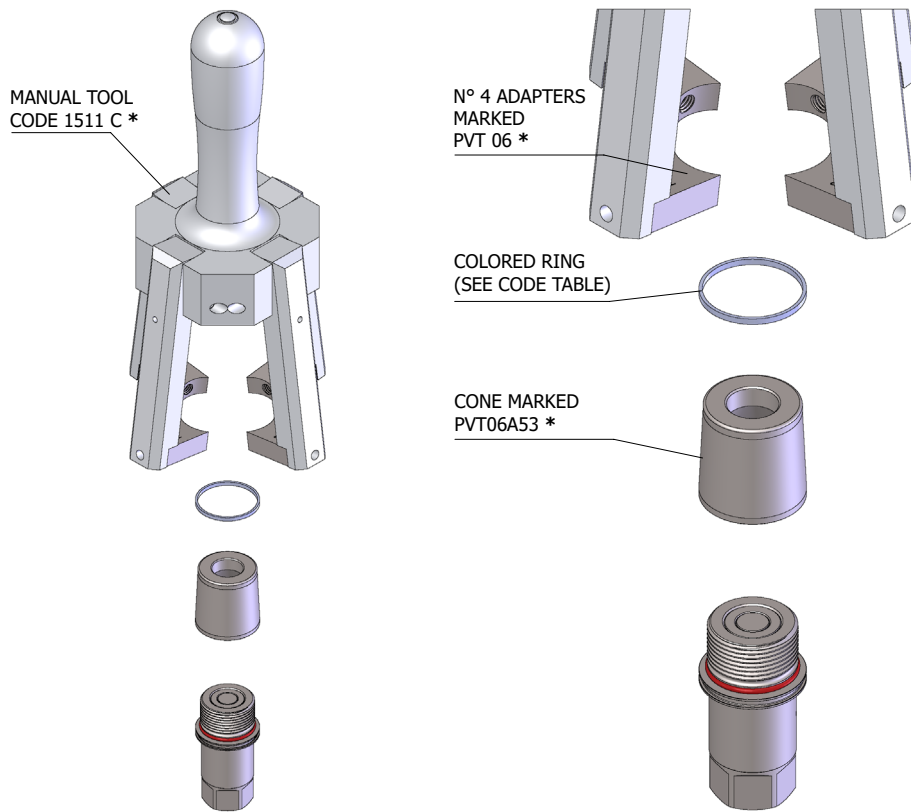

PVT4 DN06 - ISO 6.3

CODE	COLOR	MATERIAL
PVT.006.905		PU
PVT.006.915		PU
PVT.006.925		PU
PVT.006.935		PU
PVT.006.945		PU
PVT.006.955		PU
PVT.006.965		PU
PVT.006.975		PU
PVT.006.985		PU
PVT.006.995		PU

* OPTIONAL

MALE: ASSEMBLY INSTRUCTIONS OF COLORED RINGS/PART NUMBERS

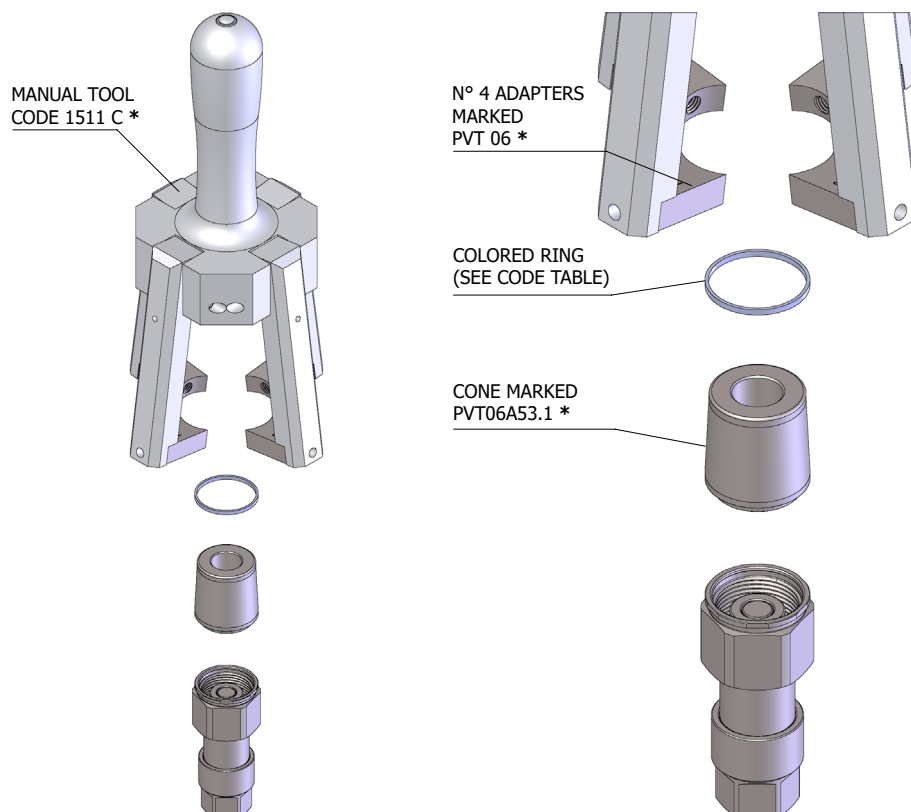

PVT4 DN06 - ISO 6.3

CODE	COLOR	MATERIAL
PVT.006.905		PU
PVT.006.915		PU
PVT.006.925		PU
PVT.006.935		PU
PVT.006.945		PU
PVT.006.955		PU
PVT.006.965		PU
PVT.006.975		PU
PVT.006.985		PU
PVT.006.995		PU

* OPTIONAL

FEMALE: ASSEMBLY INSTRUCTIONS OF COLORED RINGS/PART NUMBERS

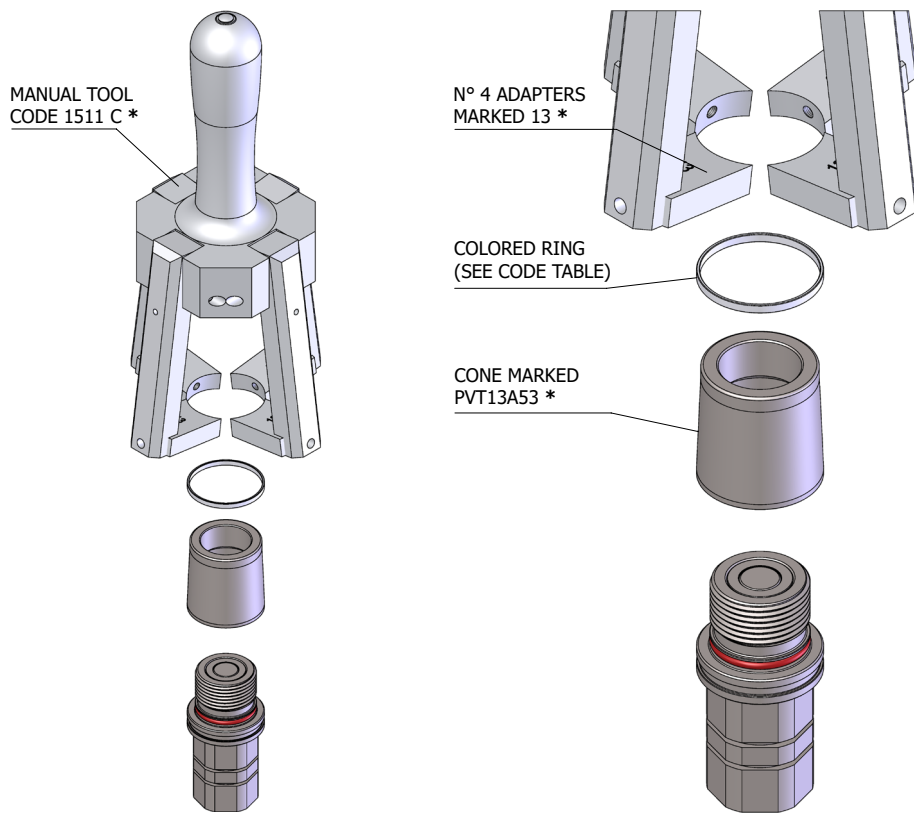

PVT4 DN13 - ISO 10		
CODE	COLOR	MATERIAL
PST.013.905	●	TEE
PST.013.915	●	TEE
PST.013.925	●	TEE
PST.013.935	●	TEE
PST.013.945	●	TEE
PST.013.955	○	TEE
PST.013.965	●	TEE
PST.013.975	●	TEE
PST.013.985	●	TEE
PST.013.995	●	TEE

* OPTIONAL

MALE: ASSEMBLY INSTRUCTIONS OF COLORED RINGS/PART NUMBERS

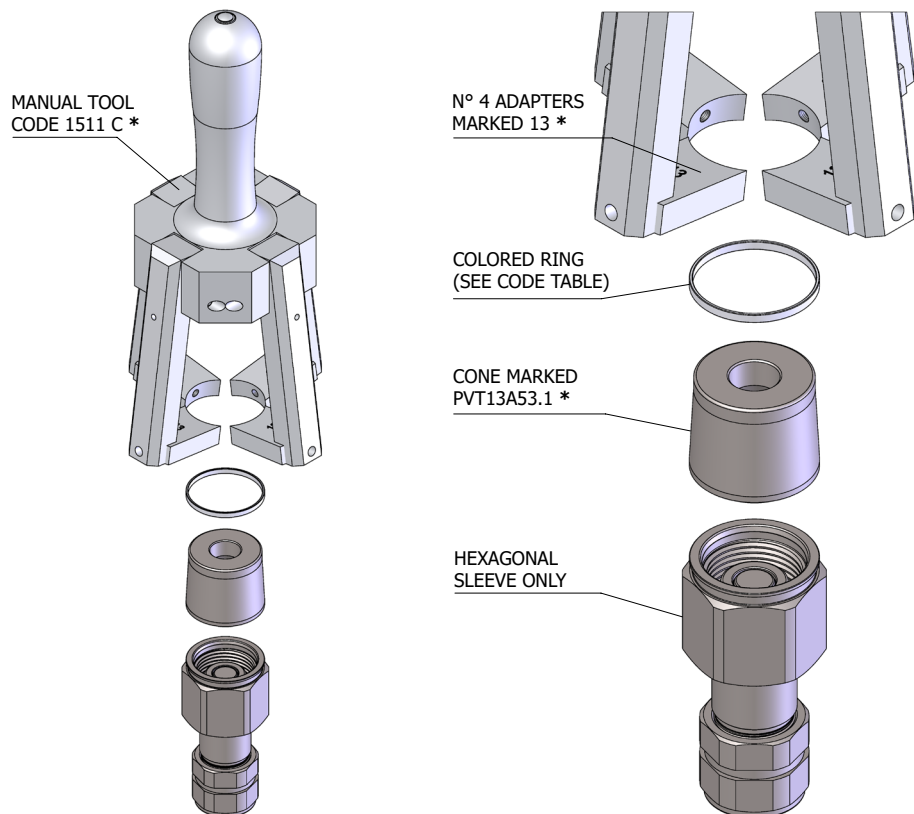

PVT4 DN13 - ISO 10		
CODE	COLOR	MATERIAL
PST.013.905	●	TEE
PST.013.915	●	TEE
PST.013.925	●	TEE
PST.013.935	●	TEE
PST.013.945	●	TEE
PST.013.955	○	TEE
PST.013.965	●	TEE
PST.013.975	●	TEE
PST.013.985	●	TEE
PST.013.995	●	TEE

* OPTIONAL

FEMALE: ASSEMBLY INSTRUCTIONS OF COLORED RINGS/PART NUMBERS

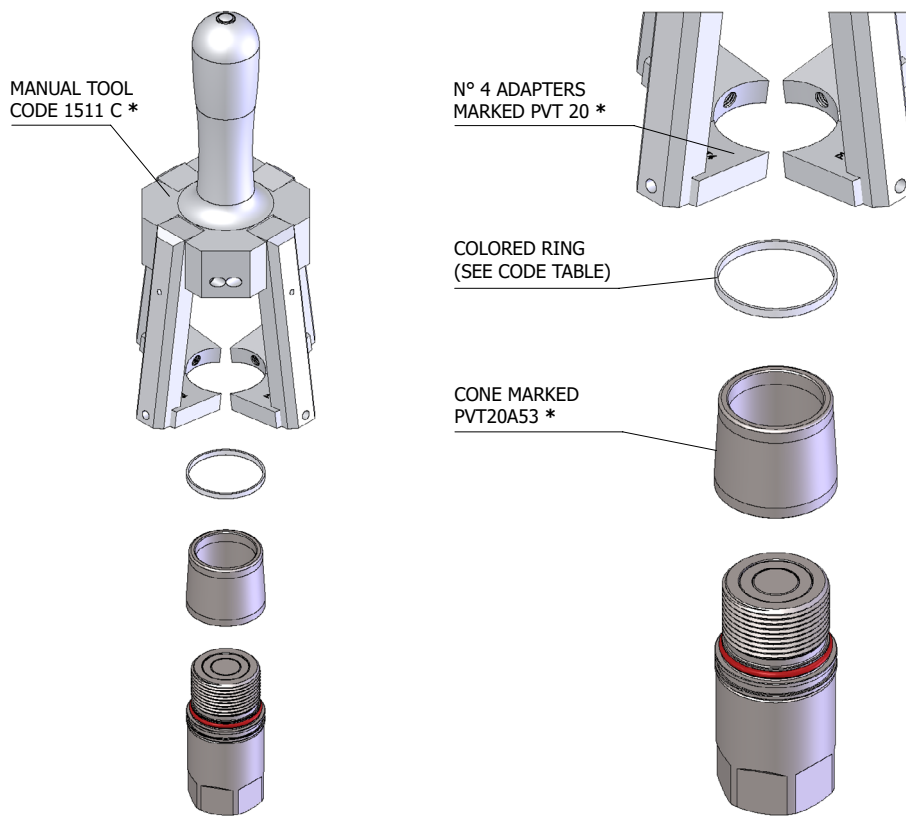

PVT4 DN20 - ISO 12.5		
CODE	COLOR	MATERIAL
PVT.019.905		TEE
PVT.019.915		TEE
PVT.019.925		TEE
PVT.019.935		TEE
PVT.019.945		TEE
PVT.019.955		TEE
PVT.019.965		TEE
PVT.019.975		TEE
PVT.019.985		TEE
PVT.019.995		TEE

* OPTIONAL

MALE: ASSEMBLY INSTRUCTIONS OF COLORED RINGS/PART NUMBERS

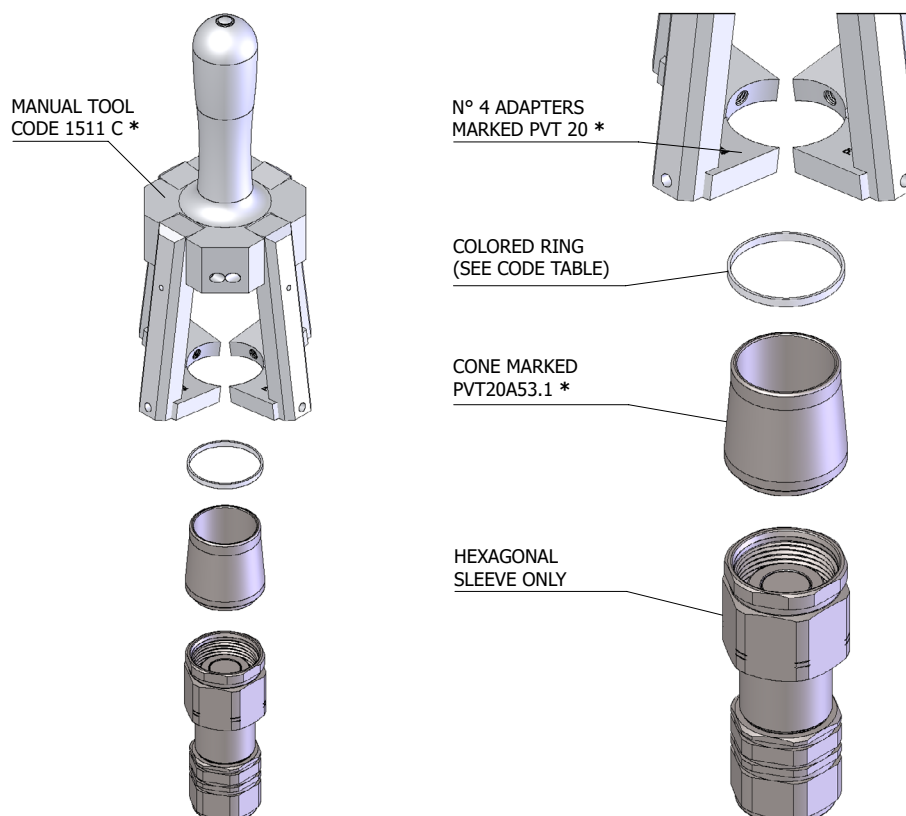

PVT4 DN20 - ISO 12.5		
CODE	COLOR	MATERIAL
PVT.019.905		TEE
PVT.019.915		TEE
PVT.019.925		TEE
PVT.019.935		TEE
PVT.019.945		TEE
PVT.019.955		TEE
PVT.019.965		TEE
PVT.019.975		TEE
PVT.019.985		TEE
PVT.019.995		TEE

* OPTIONAL

FEMALE: ASSEMBLY INSTRUCTIONS OF COLORED RINGS/PART NUMBERS

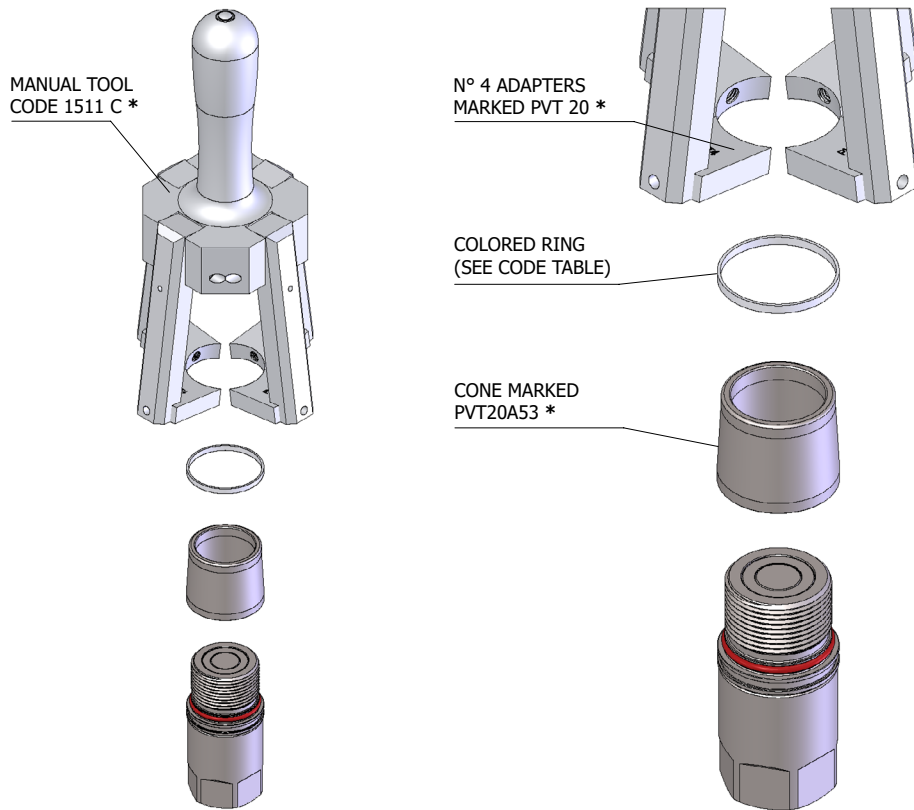

PVT4 DN22 - ISO 16		
CODE	COLOR	MATERIAL
PVT.019.905		TEE
PVT.019.915		TEE
PVT.019.925		TEE
PVT.019.935		TEE
PVT.019.945		TEE
PVT.019.955		TEE
PVT.019.965		TEE
PVT.019.975		TEE
PVT.019.985		TEE
PVT.019.995		TEE

* OPTIONAL

MALE: ASSEMBLY INSTRUCTIONS OF COLORED RINGS/PART NUMBERS

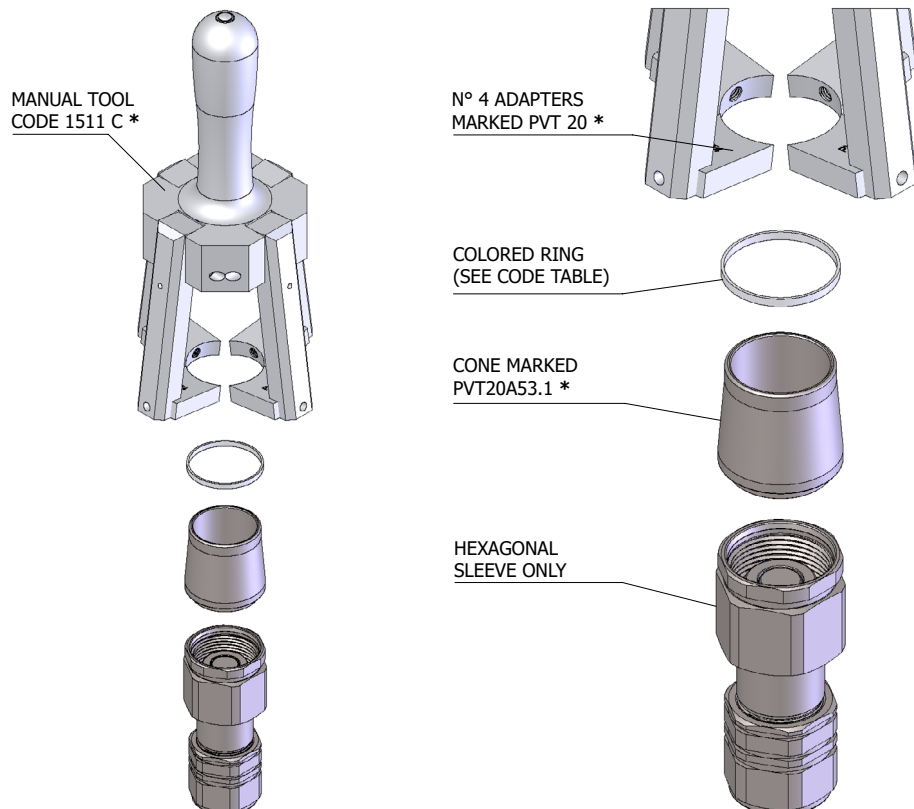

PVT4 DN22 - ISO 16		
CODE	COLOR	MATERIAL
PVT.019.905		TEE
PVT.019.915		TEE
PVT.019.925		TEE
PVT.019.935		TEE
PVT.019.945		TEE
PVT.019.955		TEE
PVT.019.965		TEE
PVT.019.975		TEE
PVT.019.985		TEE
PVT.019.995		TEE

* OPTIONAL

FEMALE: ASSEMBLY INSTRUCTIONS OF COLORED RINGS AND PART NUMBERS

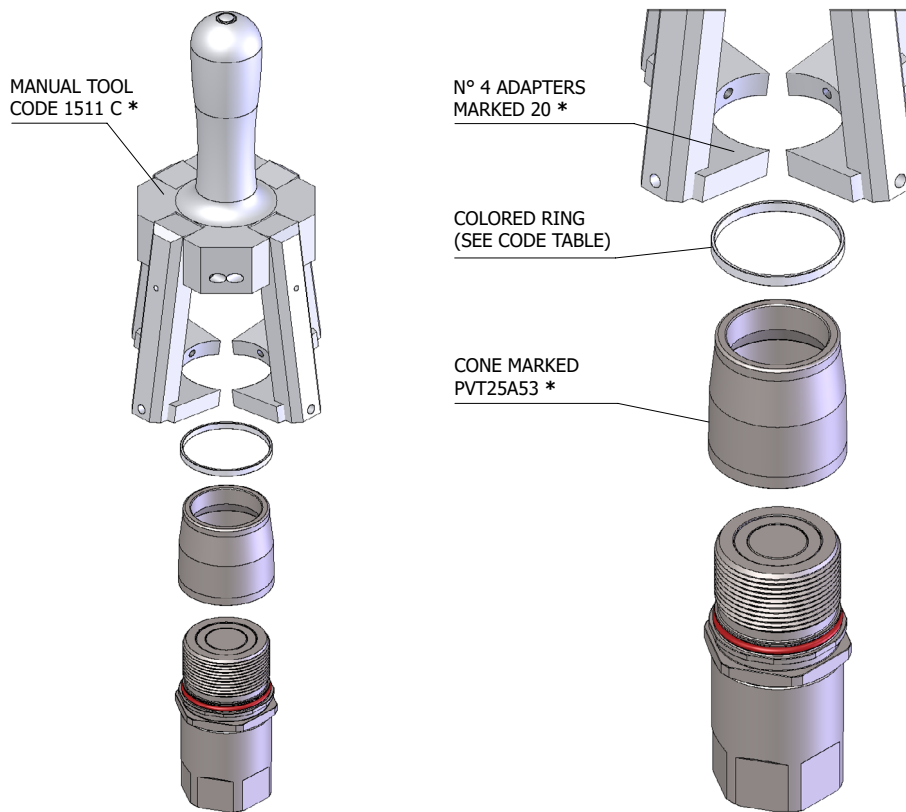

PVT4 DN25 - ISO 19		
CODE	COLOR	MATERIAL
PST.019.905		TEE
PST.019.915		TEE
PST.019.925		TEE
PST.019.935		TEE
PST.019.945		TEE
PST.019.955		TEE
PST.019.965		TEE
PST.019.975		TEE
PST.019.985		TEE
PST.019.995		TEE

* OPTIONAL

MALE: ASSEMBLY INSTRUCTIONS OF COLORED RINGS/PART NUMBERS

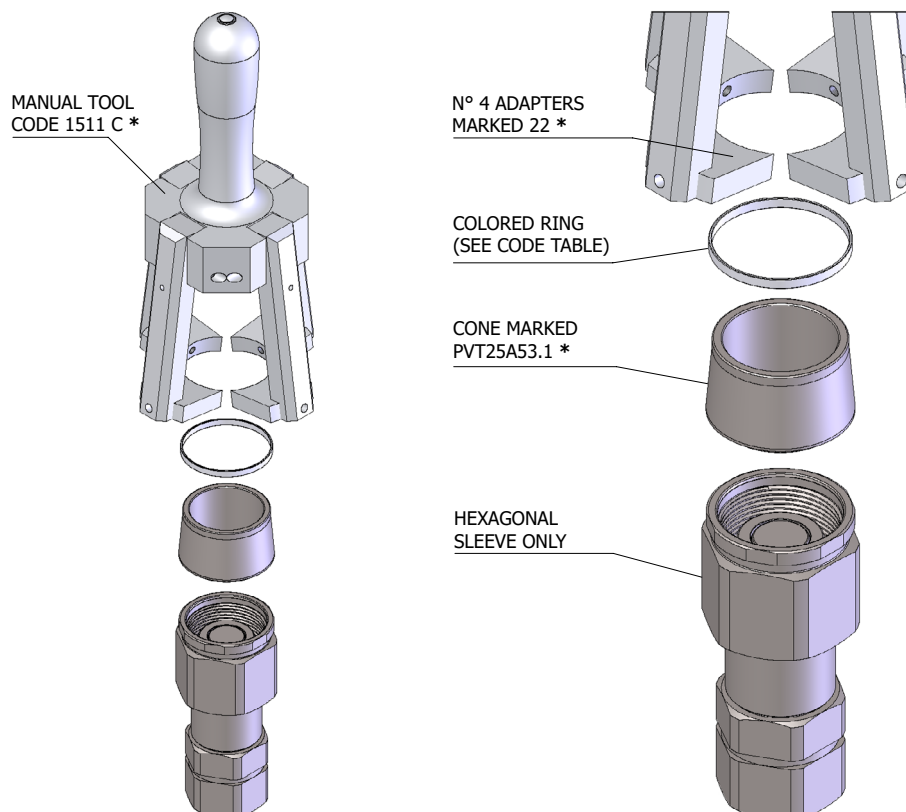

PVT4 DN25 - ISO 19		
CODE	COLOR	MATERIAL
PST.022.905		TEE
PST.022.915		TEE
PST.022.925		TEE
PST.022.935		TEE
PST.022.945		TEE
PST.022.955		TEE
PST.022.965		TEE
PST.022.975		TEE
PST.022.985		TEE
PST.022.995		TEE

* OPTIONAL

FEMALE: ASSEMBLY INSTRUCTIONS OF COLORED RINGS/PART NUMBERS

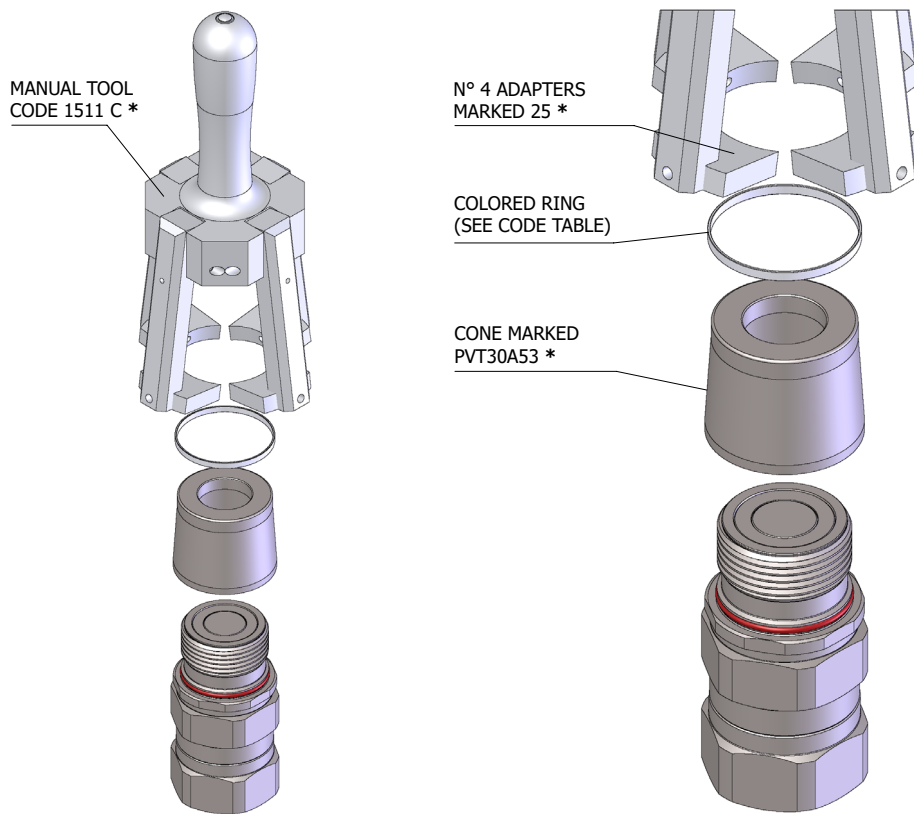

PVT4 DN30 - ISO 25

CODE	COLOR	MATERIAL
PST.025.905	Red	TEE
PST.025.915	Yellow	TEE
PST.025.925	Green	TEE
PST.025.935	Blue	TEE
PST.025.945	Black	TEE
PST.025.955	White	TEE
PST.025.965	Grey	TEE
PST.025.975	Orange	TEE
PST.025.985	Purple	TEE
PST.025.995	Brown	TEE

* OPTIONAL

MALE: ASSEMBLY INSTRUCTIONS OF COLORED RINGS/PART NUMBERS

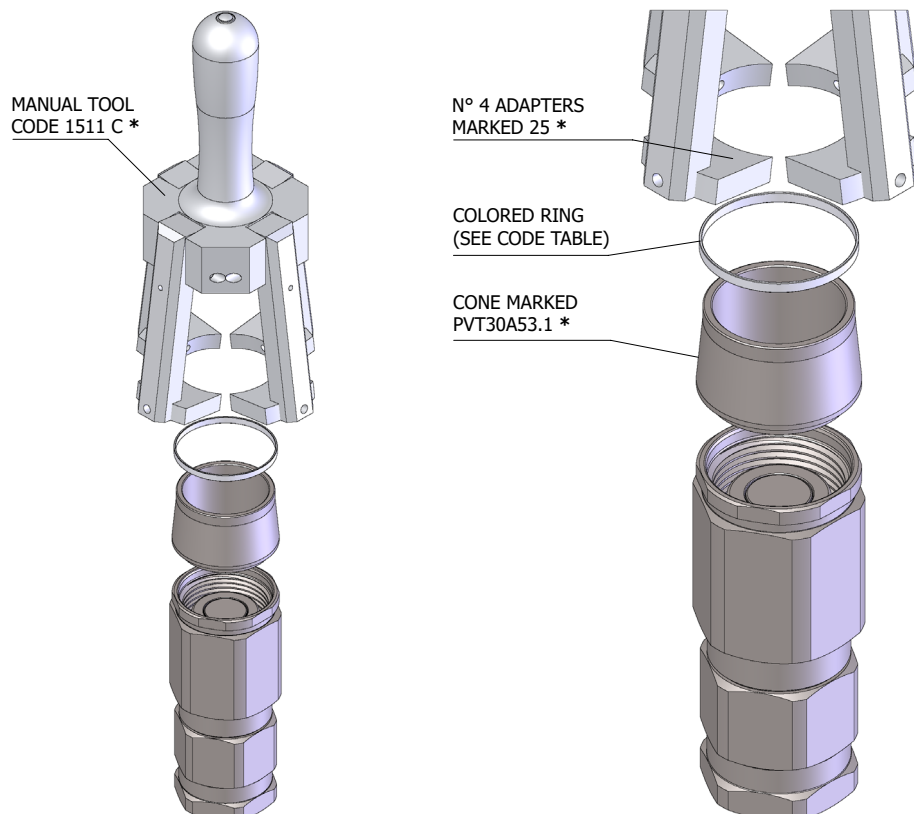

PVT4 DN30 - ISO 25

CODE	COLOR	MATERIAL
PST.025.905	Red	TEE
PST.025.915	Yellow	TEE
PST.025.925	Green	TEE
PST.025.935	Blue	TEE
PST.025.945	Black	TEE
PST.025.955	White	TEE
PST.025.965	Grey	TEE
PST.025.975	Orange	TEE
PST.025.985	Purple	TEE
PST.025.995	Brown	TEE

* OPTIONAL

FEMALE: ASSEMBLY INSTRUCTIONS OF COLORED RINGS/PART NUMBERS

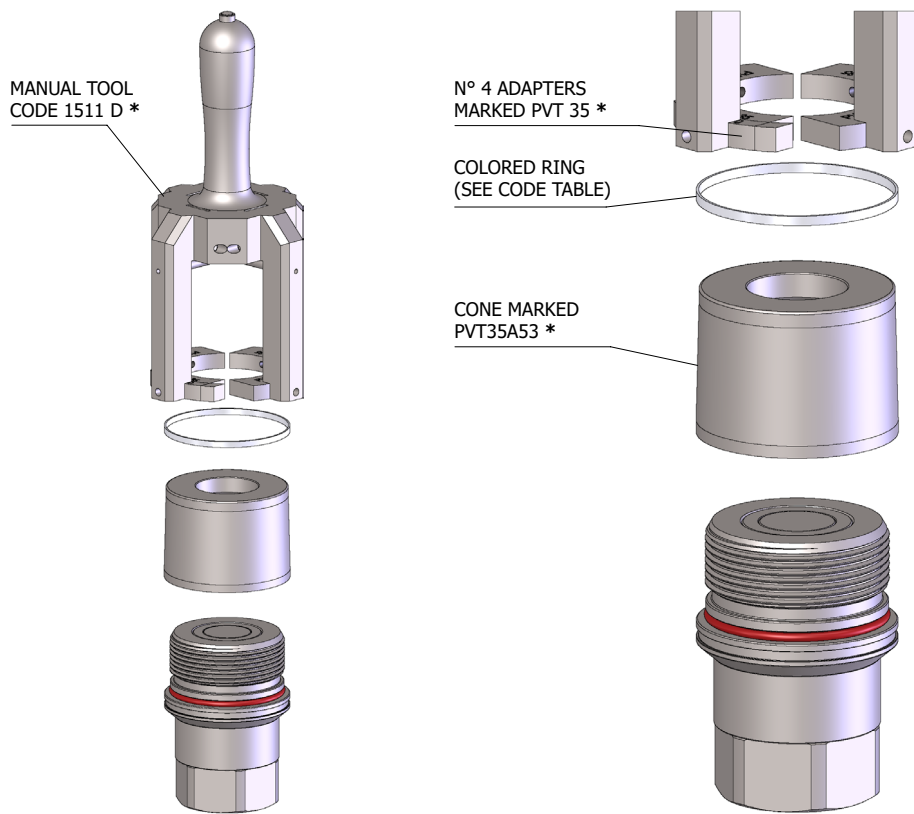

PVT4 DN35 - ISO 31.5		
CODE	COLOR	MATERIAL
PVT.035.905		TEE
PVT.035.915		TEE
PVT.035.925		TEE
PVT.035.935		TEE
PVT.035.945		TEE
PVT.035.955		TEE
PVT.035.965		TEE
PVT.035.975		TEE
PVT.035.985		TEE
PVT.035.995		TEE

* OPTIONAL

MALE: ASSEMBLY INSTRUCTIONS OF COLORED RINGS/PART NUMBERS

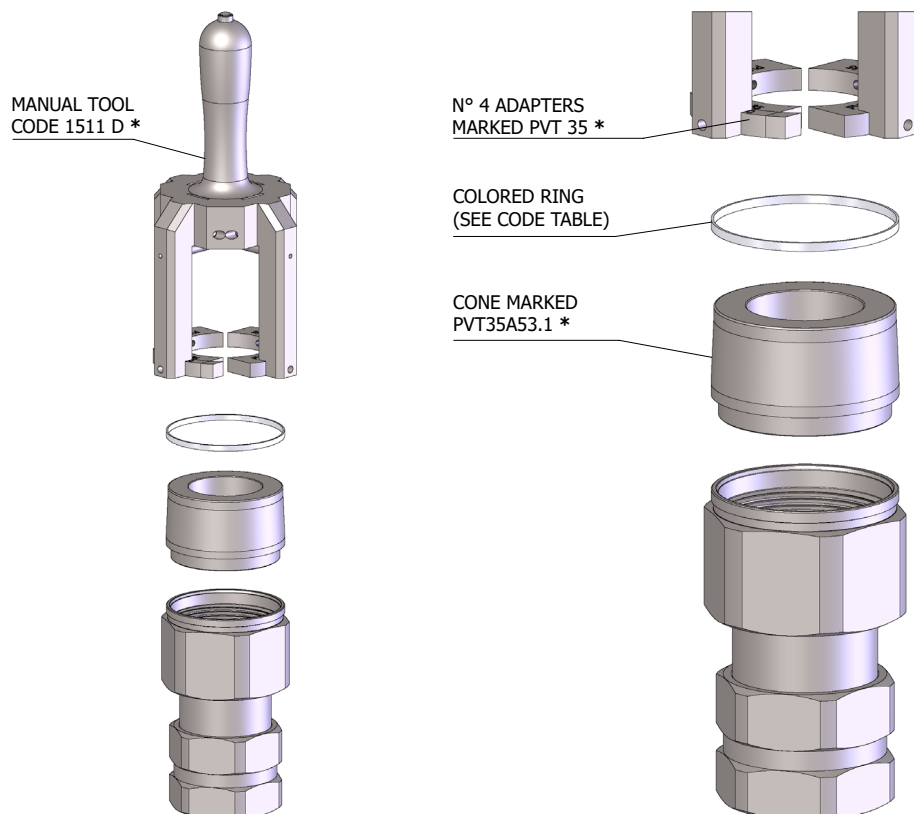

PVT4 DN35 - ISO 31.5		
CODE	COLOR	MATERIAL
PVT.035.905		TEE
PVT.035.915		TEE
PVT.035.925		TEE
PVT.035.935		TEE
PVT.035.945		TEE
PVT.035.955		TEE
PVT.035.965		TEE
PVT.035.975		TEE
PVT.035.985		TEE
PVT.035.995		TEE

* OPTIONAL

FEMALE: ASSEMBLY INSTRUCTIONS OF COLORED RINGS/PART NUMBERS

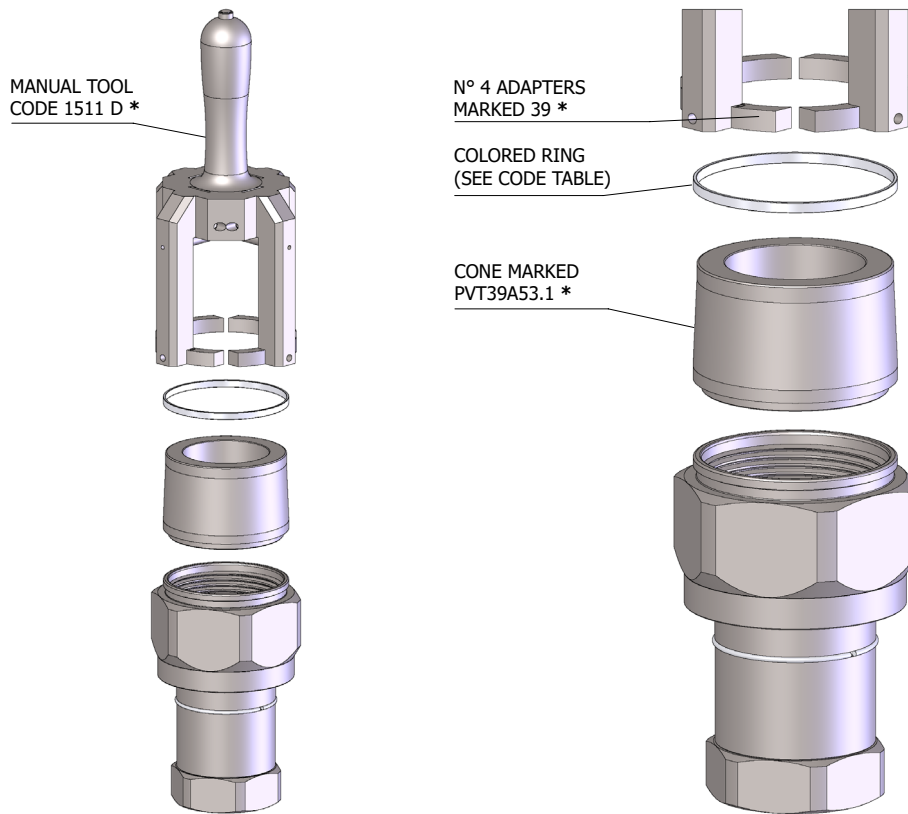

PVT4 DN39 - ISO 40		
CODE	COLOR	MATERIAL
PST.039.905	●	TEE
PST.039.915	●	TEE
PST.039.925	●	TEE
PST.039.935	●	TEE
PST.039.945	●	TEE
PST.039.955	○	TEE
PST.039.965	●	TEE
PST.039.975	●	TEE
PST.039.985	●	TEE
PST.039.985	●	TEE

* OPTIONAL

MALE: ASSEMBLY INSTRUCTIONS OF COLORED RINGS/PART NUMBERS

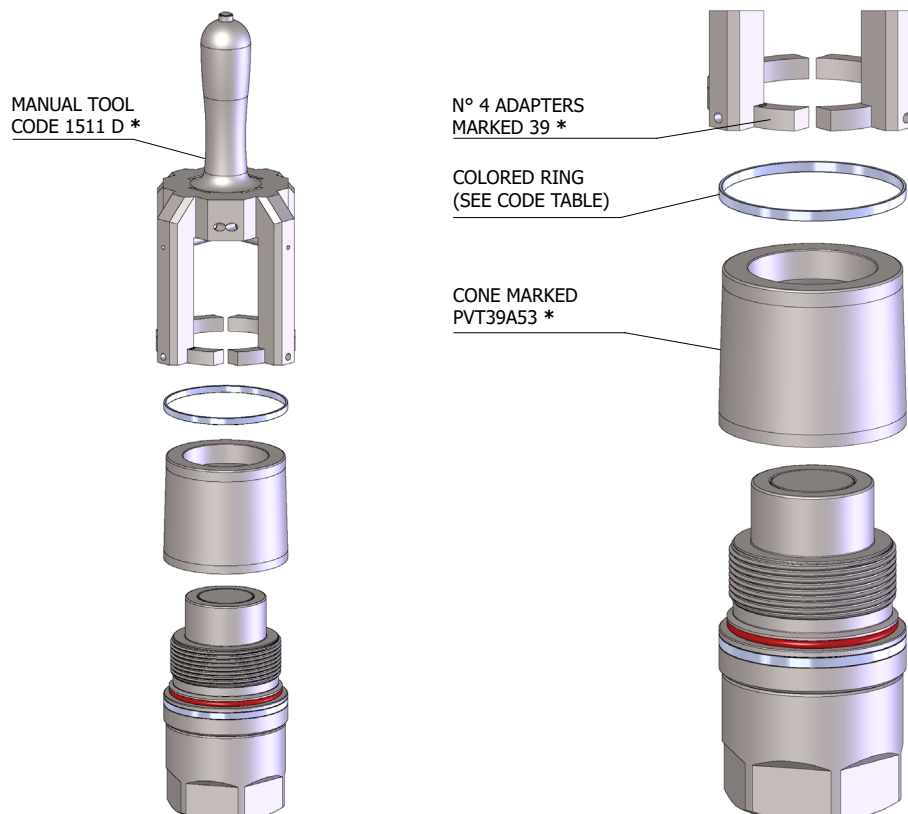

PVT4 DN39 - ISO 40		
CODE	COLOR	MATERIAL
PST.039.905	●	TEE
PST.039.915	●	TEE
PST.039.925	●	TEE
PST.039.935	●	TEE
PST.039.945	●	TEE
PST.039.955	○	TEE
PST.039.965	●	TEE
PST.039.975	●	TEE
PST.039.985	●	TEE
PST.039.995	●	TEE

* OPTIONAL

FEMALE: ASSEMBLY INSTRUCTIONS OF COLORED RINGS/PART NUMBERS

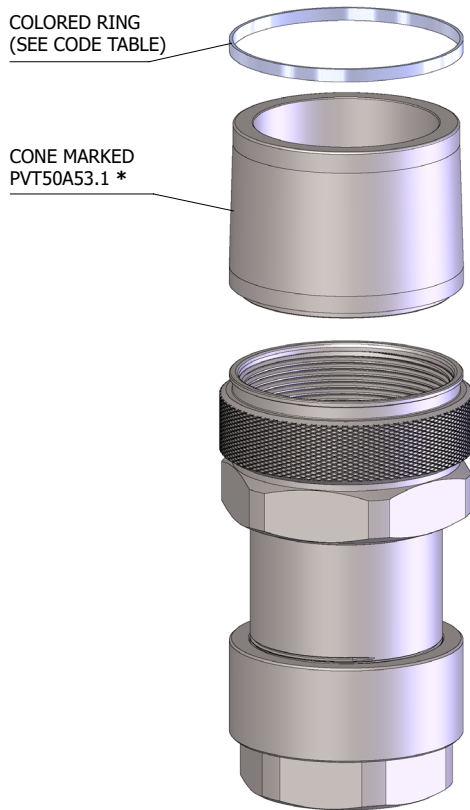

PVT4 DN50 - ISO 50		
CODE	COLOR	MATERIAL
PVT.050.905	●	TEE
PVT.050.915	●	TEE
PVT.050.925	●	TEE
PVT.050.935	●	TEE
PVT.050.945	●	TEE
PVT.050.955	○	TEE
PVT.050.965	●	TEE
PVT.050.975	●	TEE
PVT.050.985	●	TEE
PVT.050.995	●	TEE

* OPTIONAL

MALE: ASSEMBLY INSTRUCTIONS OF COLORED RINGS/PART NUMBERS

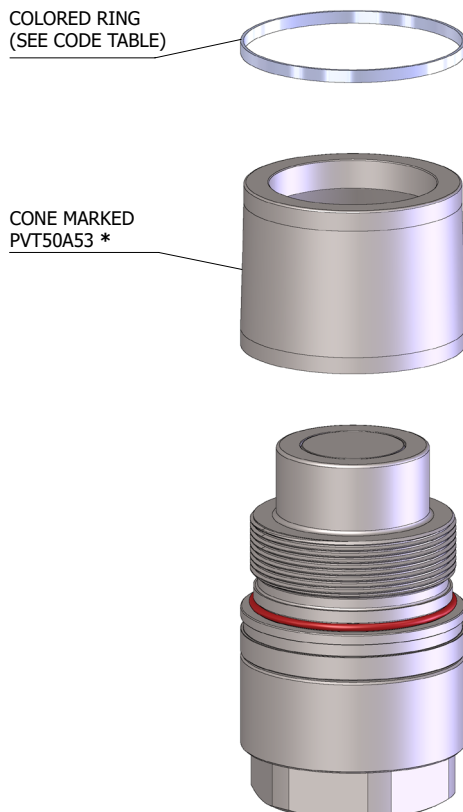

PVT4 DN50 - ISO 50		
CODE	COLOR	MATERIAL
PVT.050.905	●	TEE
PVT.050.915	●	TEE
PVT.050.925	●	TEE
PVT.050.935	●	TEE
PVT.050.945	●	TEE
PVT.050.955	○	TEE
PVT.050.965	●	TEE
PVT.050.975	●	TEE
PVT.050.985	●	TEE
PVT.050.995	●	TEE

* OPTIONAL

PVTX

FLAT FACE/SCREW/STAINLESS

VITE VALVOLA PIANA/ACCIAIO INOX
 FLAT FACE SCREW COUPLINGS/STAINLESS STEEL
 FLACHDICHTENDE SCHRAUBKUPPLUNGEN/
 EDELSTAHL
 COUPLEURS FACE PLANE À VISSER/ACIER INOX

PVTX DN06 - ISO 6.3	(p.42)
PVTX DN13 - ISO 10	(p.43)
PVTX DN20 - ISO 12.5	(p.44)
PVTX DN22 - ISO 16	(p.45)
PVTX DN25 - ISO 19	(p.46)
PVTX DN30 - ISO 25	(p.47)
PVTX DN39 - ISO 40	(p.48)
PVTX DN50 - ISO 50	(p.49)



PVTX BOP*

FLAT FACE/STAINLESS/BOP

VITE VALVOLA PIANA/ACCIAIO INOX
 FLAT FACE SCREW COUPLINGS/STAINLESS STEEL
 FLACHDICHTENDE SCHRAUBKUPPLUNGEN/
 EDELSTAHL
 COUPLEURS FACE PLANE À VISSER/ACIER INOX

PVTX BOP DN25 - ISO 19	(p.46)
-------------------------------	--------

* ASSEMBLY ISTRUCTIONS: SEE PVTX

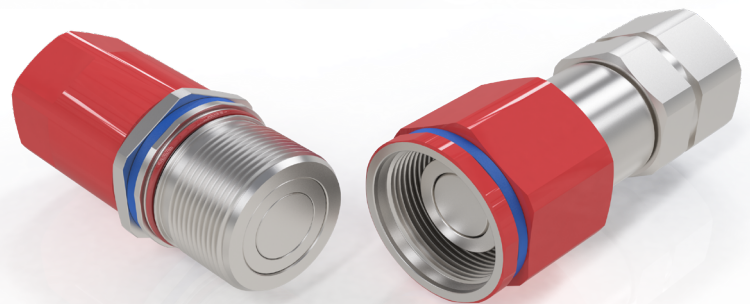

PVV3

SCREW/ISO 14541

INNESTI A VITE/ACCIAIO
 SCREW COUPLINGS/STEEL
 SCHRAUBKUPPLUNGEN/STAHL
 COUPLEURS À VISSER/ACIER

PVV3 DN10 - ISO 10	(p.51)
PVV3 DN13 - ISO 12.5	(p.52)
PVV3 DN20 - ISO 20	(p.53)
PVV3 DN25 - ISO 25	(p.54)
PVV3 DN30 - ISO 31.5	(p.55)

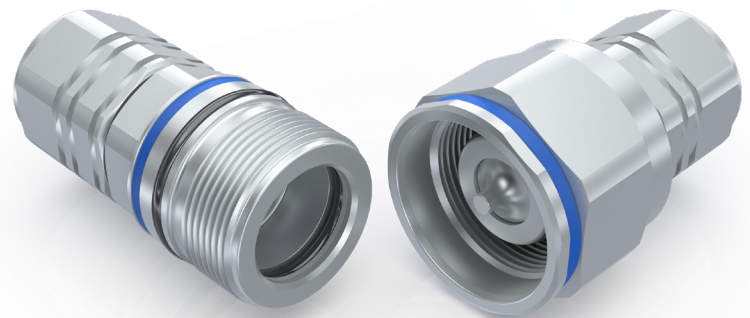

PRH3

SCREW/TRAILERS

INNESTI A VITE/RIMORCHI MODULARI
 SCREW COUPLINGS/MODULAR TRAILERS
 SCHRAUBKUPPLUNGEN/ROHRLEITUNG
 COUPLEURS À VISSER/REMORQUES MODULAIRES

PRH3 DN10 - ISO 10	(p.57)
PRH3 DN13 - ISO 12.5	(p.58)
PRH3 DN20 - ISO 19	(p.59)
PRH3 DN25 - ISO 25	(p.60)
PRH3 DN30 - ISO 31.5	(p.61)

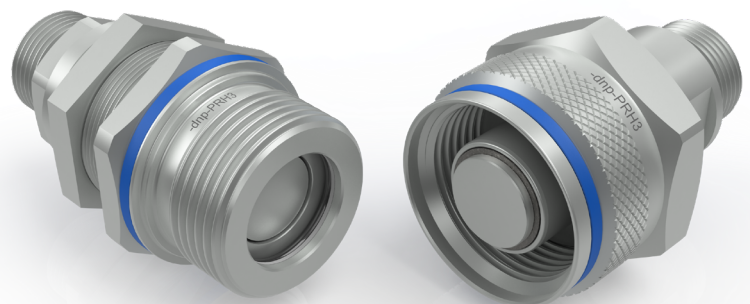

FEMALE: GENERAL ASSEMBLY INSTRUCTIONS

STEP 1:
INSERT THE
CONE

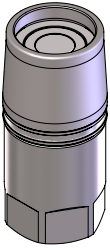

STEP 2:
INSERT THE
COLOR BAND

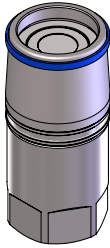

STEP 3:
PUSH THE BAND
INTO THE SEAT

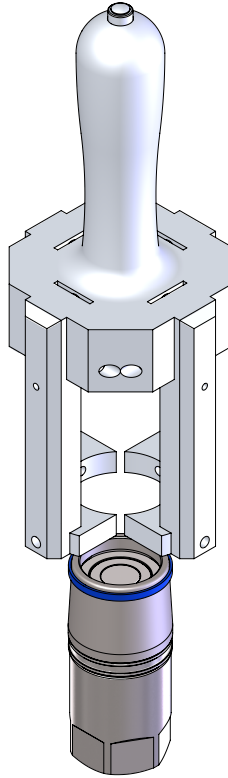

STEP 4:
PUSH THE BUTTON AND PULL
OUT THE MANUAL TOOL

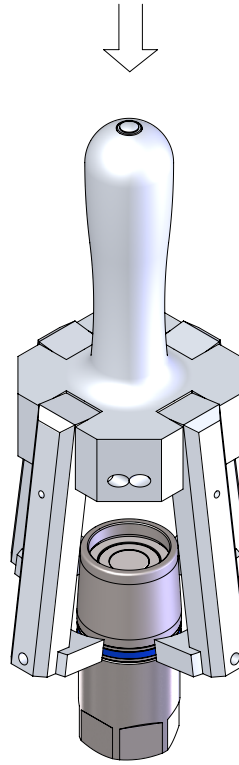

STEP 5:
RELEASE THE BUTTON AND REPEAT THE
SEQUENCE FROM STEP 1 ON A NEW
COUPLING

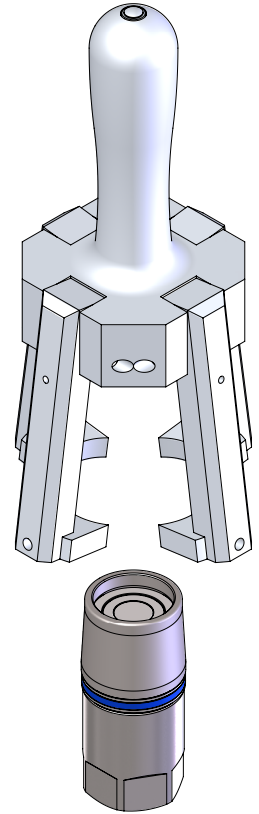

MALE: GENERAL ASSEMBLY INSTRUCTIONS

STEP 1:
INSERT THE
CONE

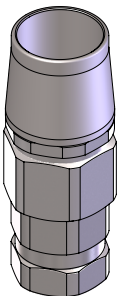

STEP 2:
INSERT THE
COLOR BAND

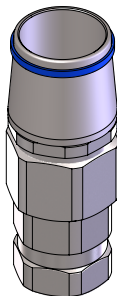

STEP 3:
PUSH THE BAND
INTO THE SEAT

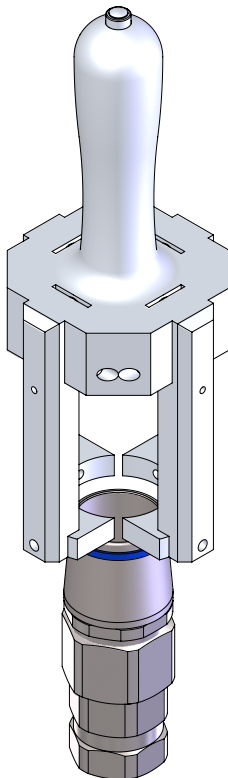

STEP 4:
PUSH THE BUTTON AND PULL
OUT THE MANUAL TOOL

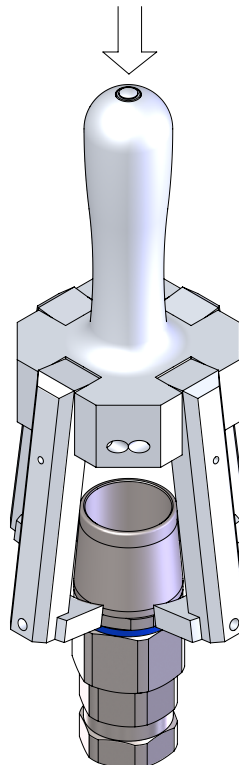

STEP 5:
RELEASE THE BUTTON AND REPEAT THE
SEQUENCE FROM STEP 1 ON A NEW
COUPLING

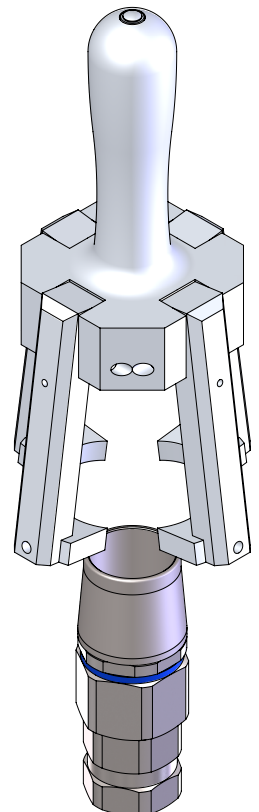

FEMALE: ASSEMBLY INSTRUCTIONS OF COLORED RINGS/PART NUMBERS

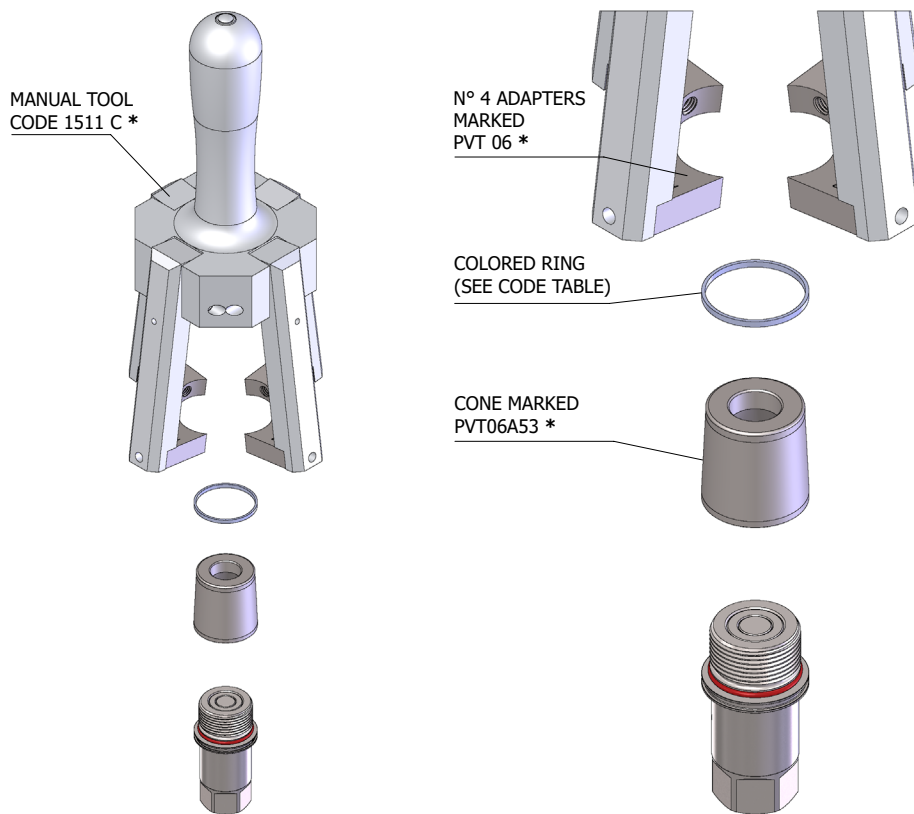

PVTX DN06 - ISO 6.3		
CODE	COLOR	MATERIAL
PVT.006.905		PU
PVT.006.915		PU
PVT.006.925		PU
PVT.006.935		PU
PVT.006.945		PU
PVT.006.955		PU
PVT.006.965		PU
PVT.006.975		PU
PVT.006.985		PU
PVT.006.995		PU

* OPTIONAL

MALE: ASSEMBLY INSTRUCTIONS OF COLORED RINGS/PART NUMBERS

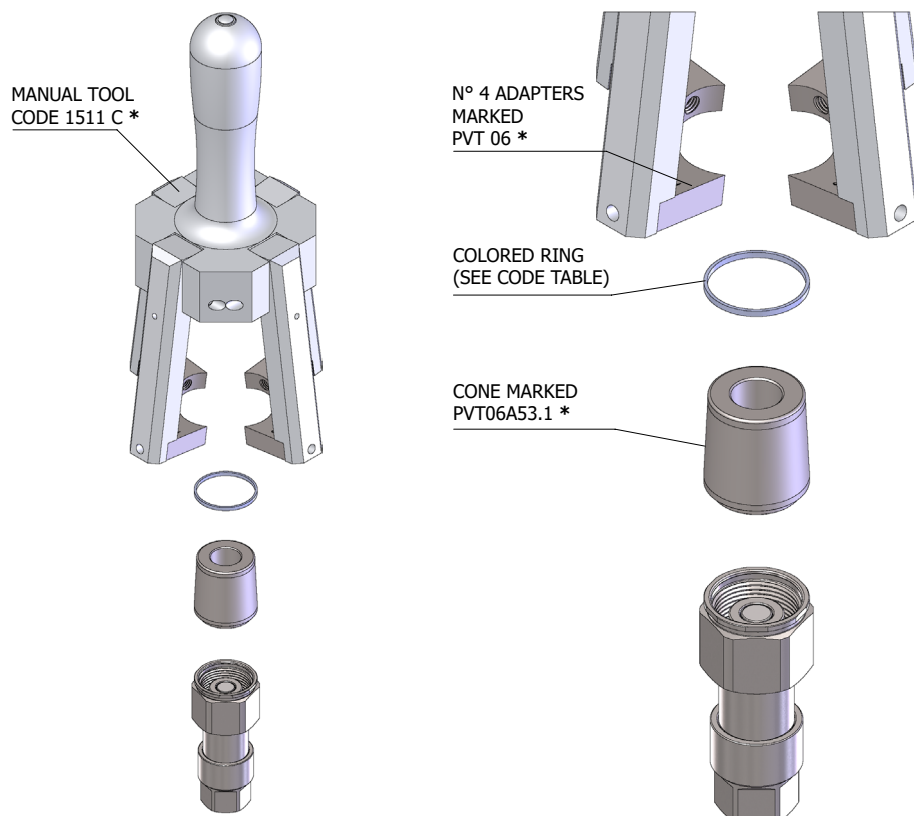

PVTX DN06 - ISO 6.3		
CODE	COLOR	MATERIAL
PVT.006.905		PU
PVT.006.915		PU
PVT.006.925		PU
PVT.006.935		PU
PVT.006.945		PU
PVT.006.955		PU
PVT.006.965		PU
PVT.006.975		PU
PVT.006.985		PU
PVT.006.995		PU

* OPTIONAL

FEMALE: ASSEMBLY INSTRUCTIONS OF COLORED RINGS/PART NUMBERS

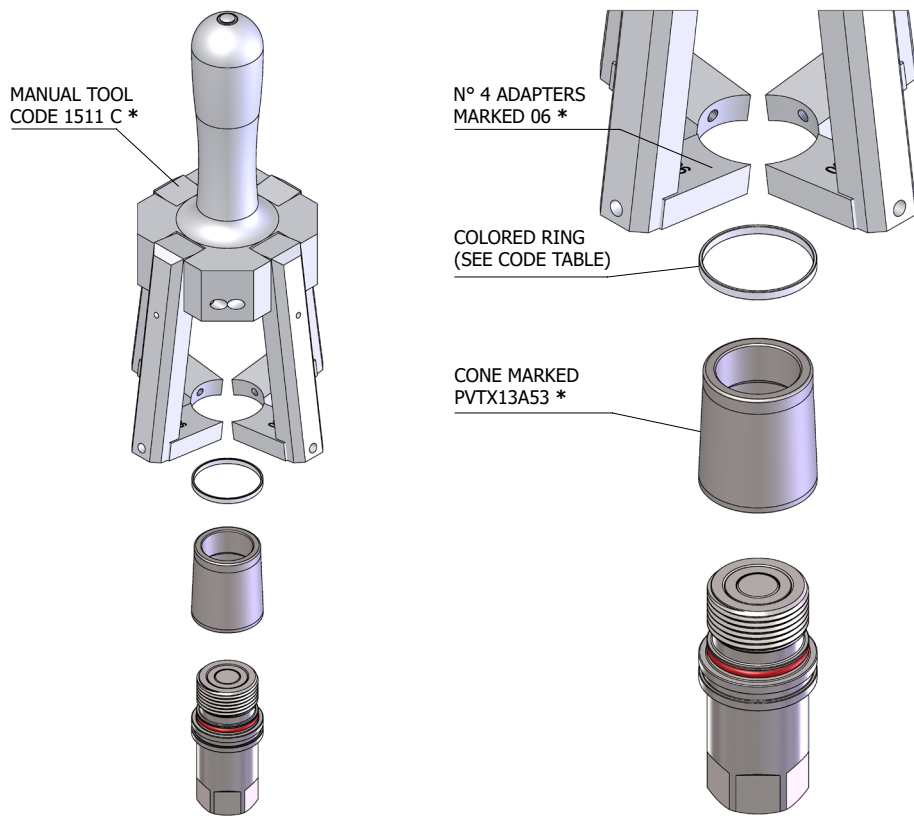

PVTX DN13 - ISO 10		
CODE	COLOR	MATERIAL
PST.006.905		TEE
PST.006.915		TEE
PST.006.925		TEE
PST.006.935		TEE
PST.006.945		TEE
PST.006.955		TEE
PST.006.965		TEE
PST.006.975		TEE
PST.006.985		TEE
PST.006.995		TEE

* OPTIONAL

MALE: ASSEMBLY INSTRUCTIONS OF COLORED RINGS/PART NUMBERS

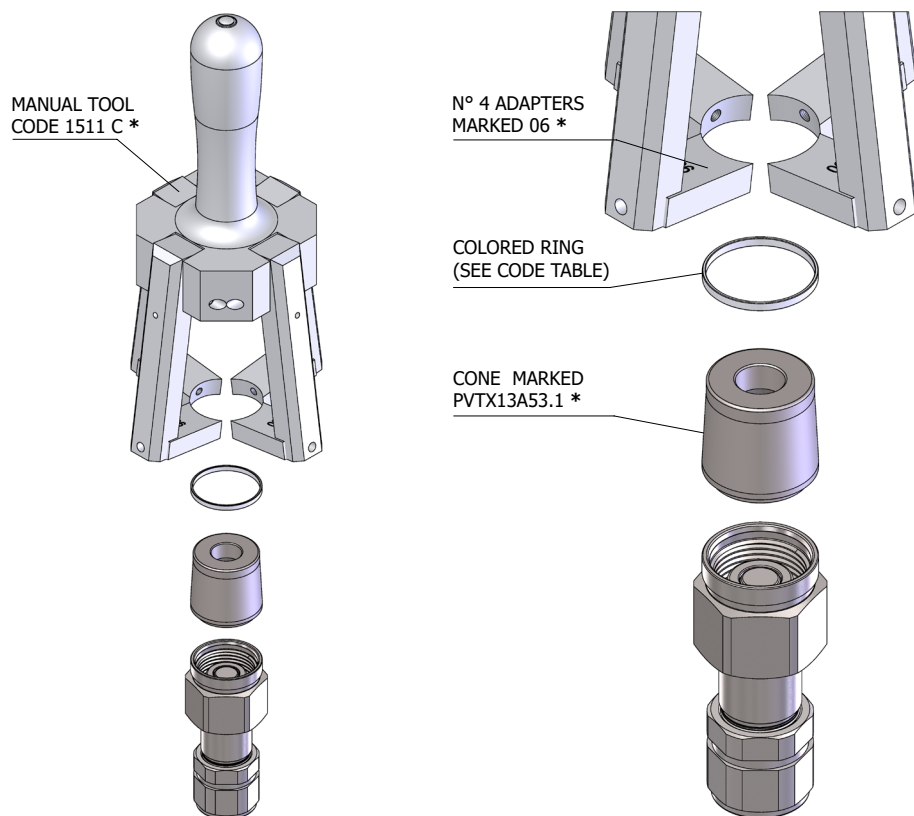

PVTX DN13 - ISO 10		
CODE	COLOR	MATERIAL
PST.006.905		TEE
PST.006.915		TEE
PST.006.925		TEE
PST.006.935		TEE
PST.006.945		TEE
PST.006.955		TEE
PST.006.965		TEE
PST.006.975		TEE
PST.006.985		TEE
PST.006.995		TEE

* OPTIONAL

FEMALE: ASSEMBLY INSTRUCTIONS OF COLORED RINGS/PART NUMBERS

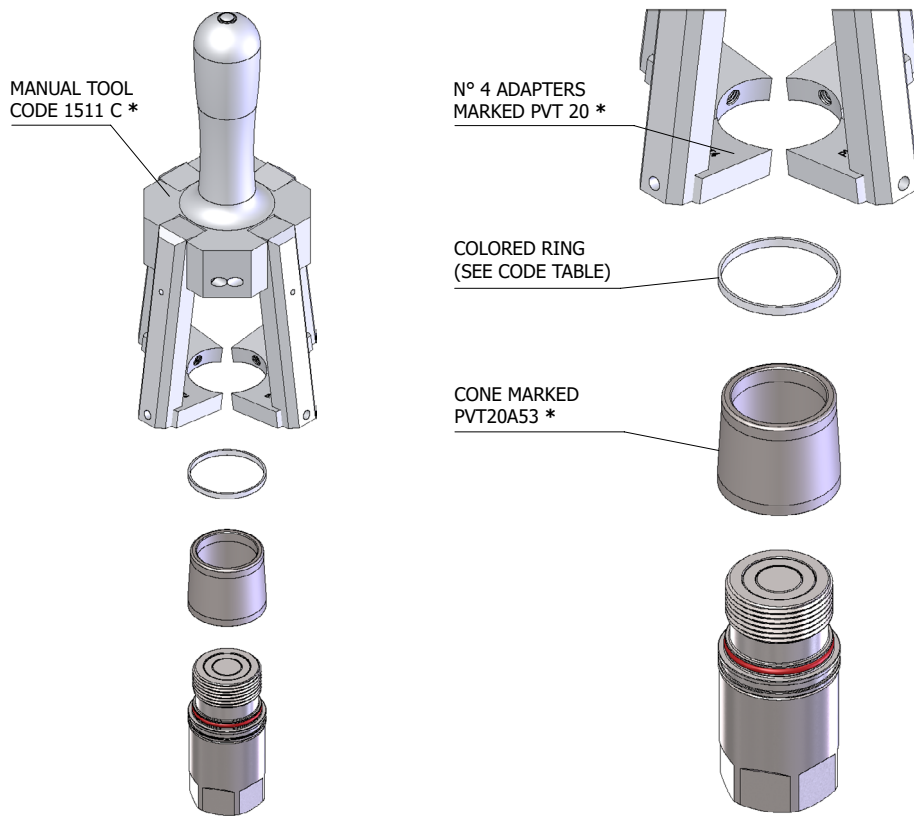

PVTX DN20 - ISO 12.5		
CODE	COLOR	MATERIAL
PVT.019.905		TEE
PVT.019.915		TEE
PVT.019.925		TEE
PVT.019.935		TEE
PVT.019.945		TEE
PVT.019.955		TEE
PVT.019.965		TEE
PVT.019.975		TEE
PVT.019.985		TEE
PVT.019.995		TEE

* OPTIONAL

MALE: ASSEMBLY INSTRUCTIONS OF COLORED RINGS/PART NUMBERS

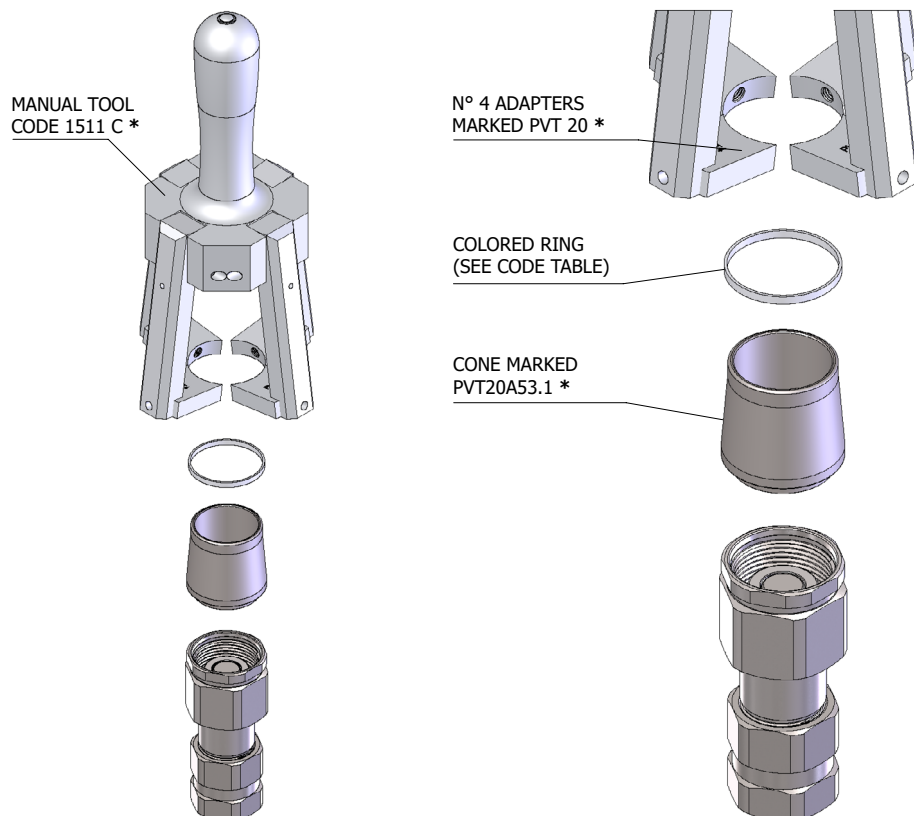

PVTX DN20 - ISO 12.5		
CODE	COLOR	MATERIAL
PVT.019.905		TEE
PVT.019.915		TEE
PVT.019.925		TEE
PVT.019.935		TEE
PVT.019.945		TEE
PVT.019.955		TEE
PVT.019.965		TEE
PVT.019.975		TEE
PVT.019.985		TEE
PVT.019.995		TEE

* OPTIONAL

FEMALE: ASSEMBLY INSTRUCTIONS OF COLORED RINGS/PART NUMBERS

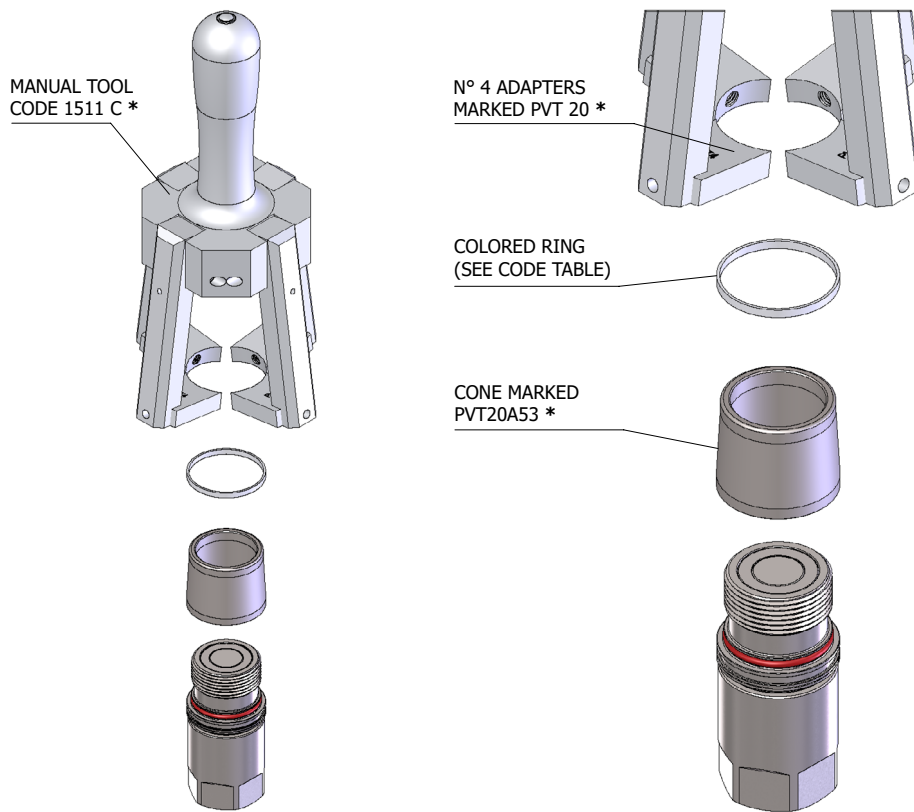

PVTX DN22 - ISO 16

CODE	COLOR	MATERIAL
PVT.019.905		TEE
PVT.019.915		TEE
PVT.019.925		TEE
PVT.019.935		TEE
PVT.019.945		TEE
PVT.019.955		TEE
PVT.019.965		TEE
PVT.019.975		TEE
PVT.019.985		TEE
PVT.019.995		TEE

* OPTIONAL

MALE: ASSEMBLY INSTRUCTIONS OF COLORED RINGS/PART NUMBERS

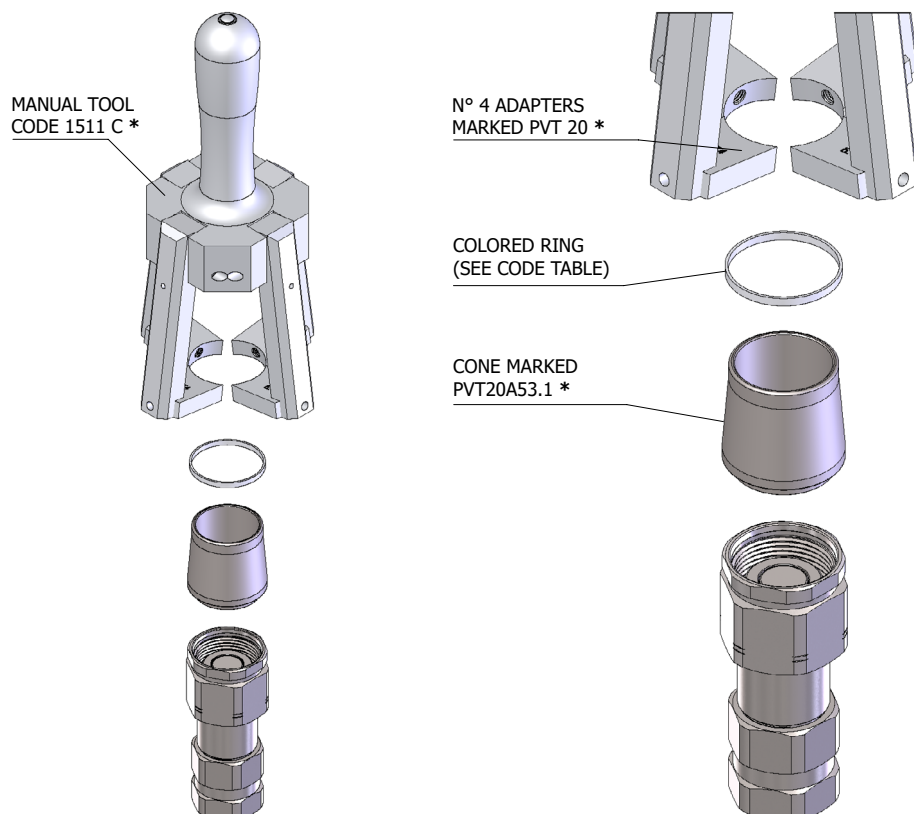

PVTX DN22 - ISO 16

CODE	COLOR	MATERIAL
PVT.019.905		TEE
PVT.019.915		TEE
PVT.019.925		TEE
PVT.019.935		TEE
PVT.019.945		TEE
PVT.019.955		TEE
PVT.019.965		TEE
PVT.019.975		TEE
PVT.019.985		TEE
PVT.019.995		TEE

* OPTIONAL

FEMALE: ASSEMBLY INSTRUCTIONS OF COLORED RINGS/PART NUMBERS

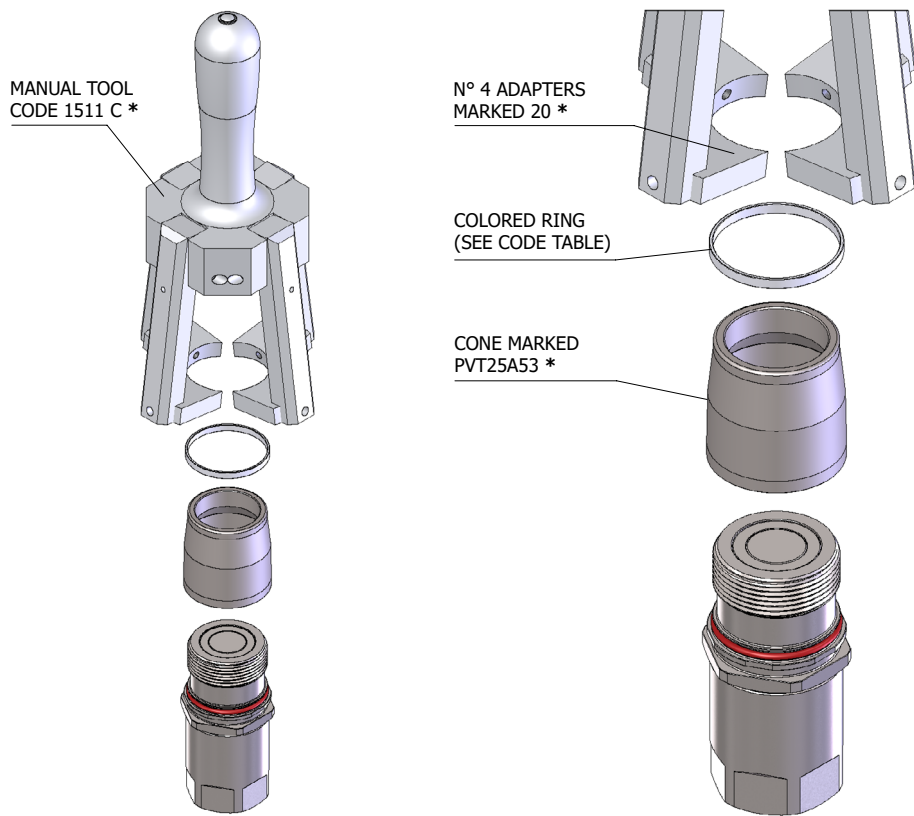

PVTX DN25 - ISO 19		
CODE	COLOR	MATERIAL
PST.019.905	●	TEE
PST.019.915	●	TEE
PST.019.925	●	TEE
PST.019.935	●	TEE
PST.019.945	●	TEE
PST.019.955	○	TEE
PST.019.965	●	TEE
PST.019.975	●	TEE
PST.019.985	●	TEE
PST.019.995	●	TEE

* OPTIONAL

MALE: ASSEMBLY INSTRUCTIONS OF COLORED RINGS/PART NUMBERS

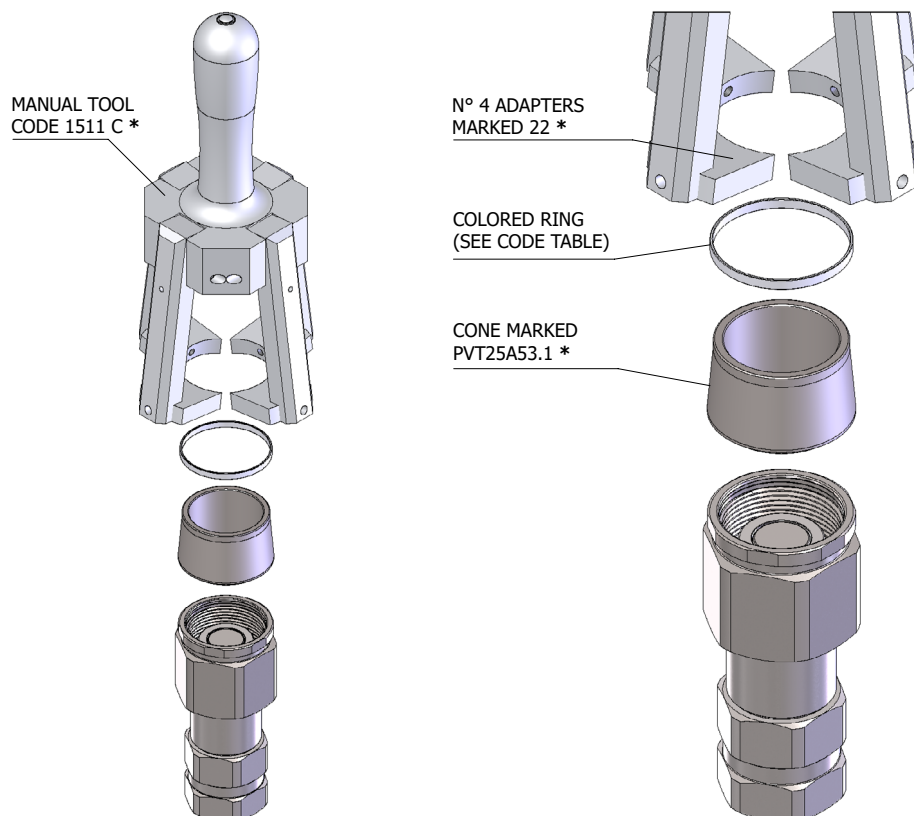

PVTX DN25 - ISO 19		
CODE	COLOR	MATERIAL
PST.022.905	●	TEE
PST.022.915	●	TEE
PST.022.925	●	TEE
PST.022.935	●	TEE
PST.022.945	●	TEE
PST.022.955	○	TEE
PST.022.965	●	TEE
PST.022.975	●	TEE
PST.022.985	●	TEE
PST.022.995	●	TEE

* OPTIONAL

FEMALE: ASSEMBLY INSTRUCTIONS OF COLORED RINGS/PART NUMBERS

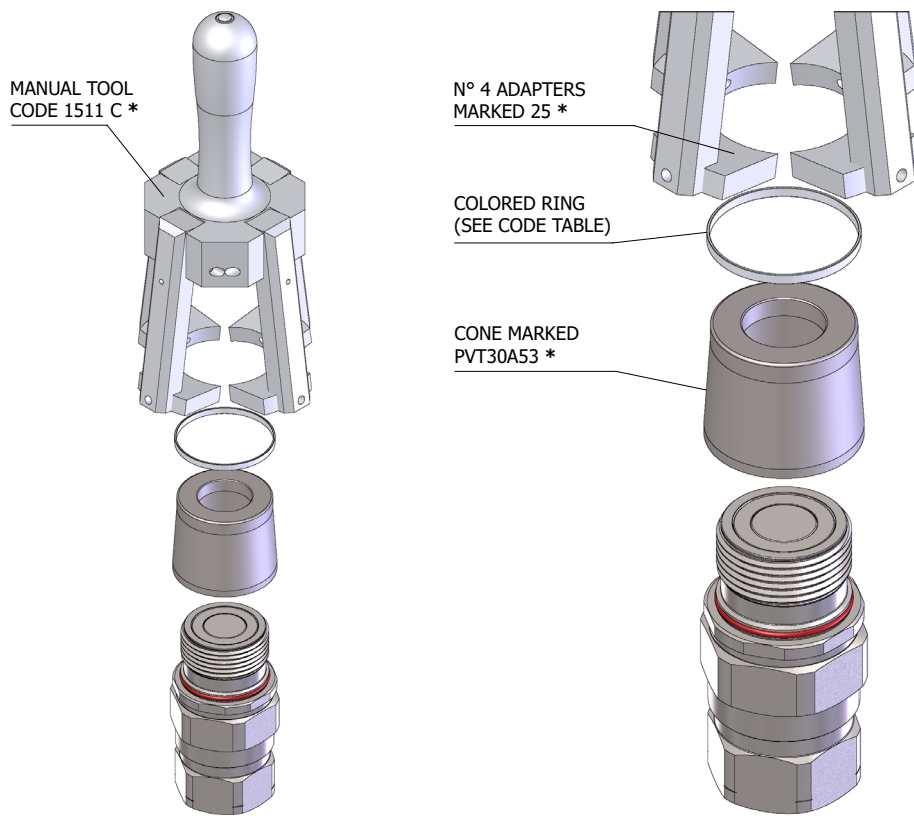

PVTX DN30 - ISO 25		
CODE	COLOR	MATERIAL
PST.025.905		TEE
PST.025.915		TEE
PST.025.925		TEE
PST.025.935		TEE
PST.025.945		TEE
PST.025.955		TEE
PST.025.965		TEE
PST.025.975		TEE
PST.025.985		TEE
PST.025.995		TEE

* OPTIONAL

MALE: ASSEMBLY INSTRUCTIONS OF COLORED RINGS/PART NUMBERS

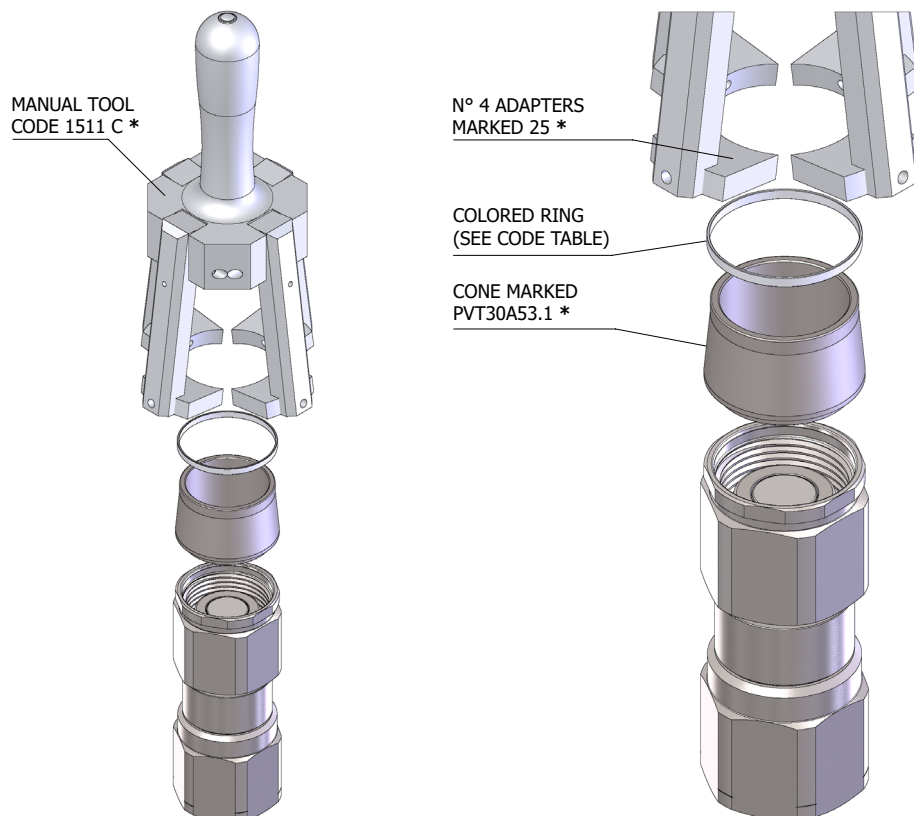

PVTX DN30 - ISO 25		
CODE	COLOR	MATERIAL
PST.025.905		TEE
PST.025.915		TEE
PST.025.925		TEE
PST.025.935		TEE
PST.025.945		TEE
PST.025.955		TEE
PST.025.965		TEE
PST.025.975		TEE
PST.025.985		TEE
PST.025.995		TEE

* OPTIONAL

FEMALE: ASSEMBLY INSTRUCTIONS OF COLORED RINGS/PART NUMBERS

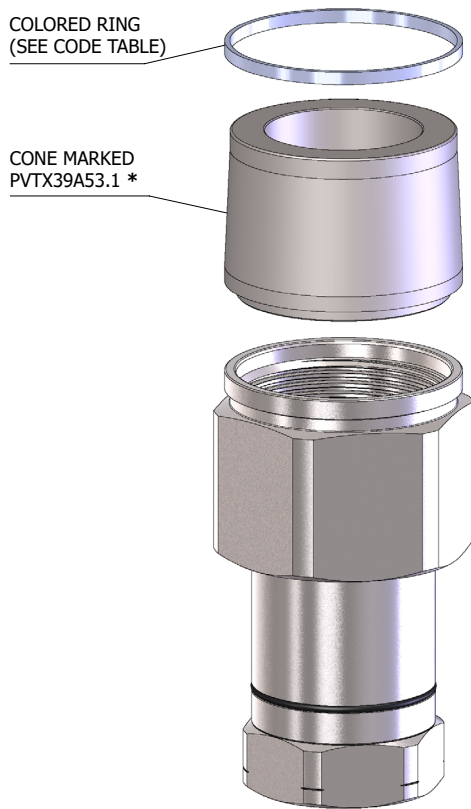

PVTX DN39 - ISO 40		
CODE	COLOR	MATERIAL
PVT.039.905	●	TEE
PVT.039.915	●	TEE
PVT.039.925	●	TEE
PVT.039.935	●	TEE
PVT.039.945	●	TEE
PVT.039.955	○	TEE
PVT.039.965	●	TEE
PVT.039.975	●	TEE
PVT.039.985	●	TEE
PVT.039.995	●	TEE

* OPTIONAL

MALE: ASSEMBLY INSTRUCTIONS OF COLORED RINGS/PART NUMBERS

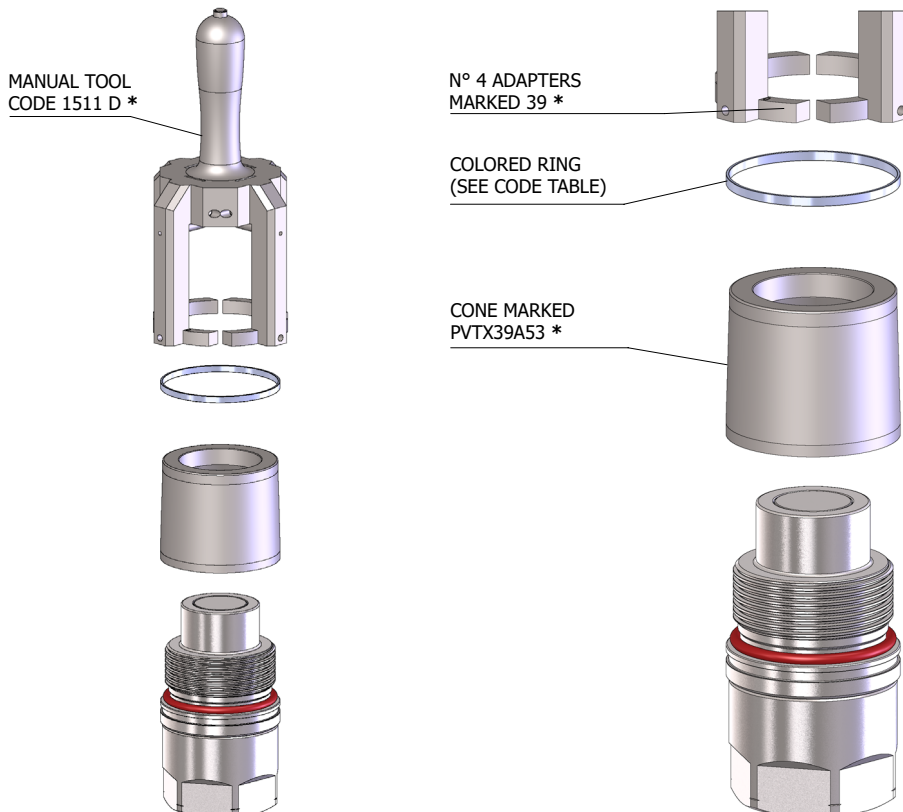

PVTX DN39 - ISO 40		
CODE	COLOR	MATERIAL
PST.039.905	●	TEE
PST.039.915	●	TEE
PST.039.925	●	TEE
PST.039.935	●	TEE
PST.039.945	●	TEE
PST.039.955	○	TEE
PST.039.965	●	TEE
PST.039.975	●	TEE
PST.039.985	●	TEE
PST.039.995	●	TEE

* OPTIONAL

FEMALE: ASSEMBLY INSTRUCTIONS OF COLORED RINGS/PART NUMBERS

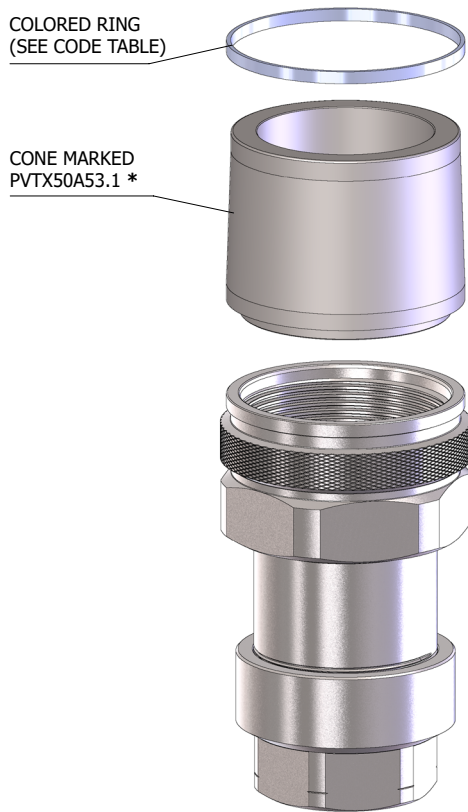

PVTX DN50 - ISO 50

CODE	COLOR	MATERIAL
PVTX.050.905	●	TEE
PVTX.050.915	●	TEE
PVTX.050.925	●	TEE
PVTX.050.935	●	TEE
PVTX.050.945	●	TEE
PVTX.050.955	○	TEE
PVTX.050.965	●	TEE
PVTX.050.975	●	TEE
PVTX.050.985	●	TEE
PVTX.050.995	●	TEE

* OPTIONAL

MALE: ASSEMBLY INSTRUCTIONS OF COLORED RINGS/PART NUMBERS

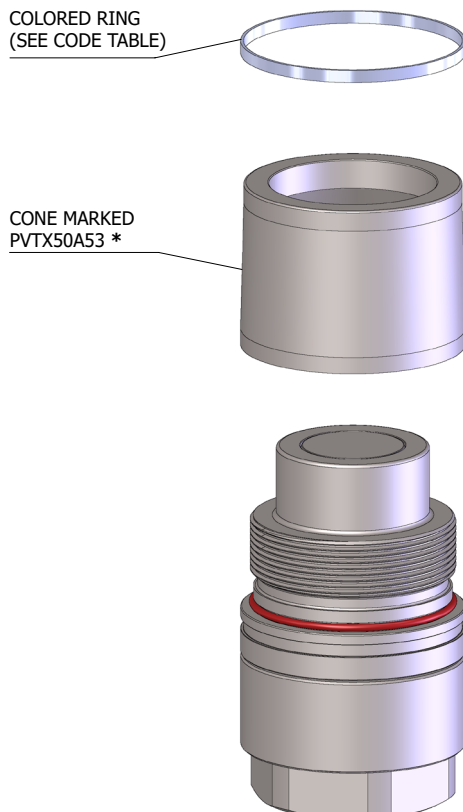

PVTX DN50 - ISO 50

CODE	COLOR	MATERIAL
PVT.050.905	●	TEE
PVT.050.915	●	TEE
PVT.050.925	●	TEE
PVT.050.935	●	TEE
PVT.050.945	●	TEE
PVT.050.955	○	TEE
PVT.050.965	●	TEE
PVT.050.975	●	TEE
PVT.050.985	●	TEE
PVT.050.995	●	TEE

* OPTIONAL

FEMALE: GENERAL ASSEMBLY INSTRUCTIONS

STEP 1:
INSERT THE
CONE

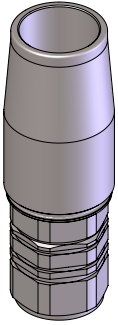

STEP 2:
INSERT THE
COLOR BAND

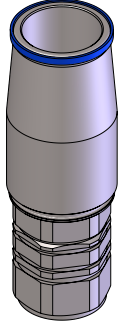

STEP 3:
PUSH THE BAND
INTO THE SEAT

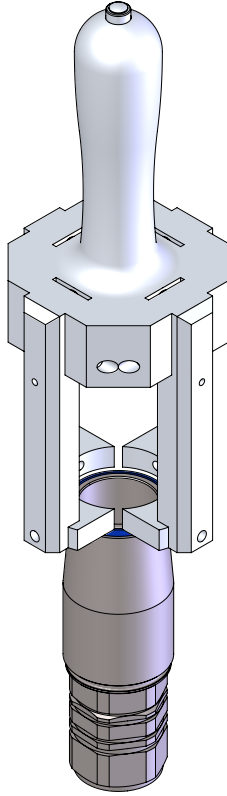

STEP 4:
PUSH THE BUTTON AND PULL
OUT THE MANUAL TOOL

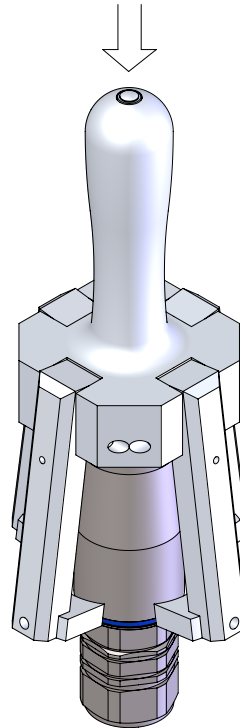

STEP 5:
RELEASE THE BUTTON AND REPEAT
THE SEQUENCE FROM STEP 1
ON A NEW COUPLING

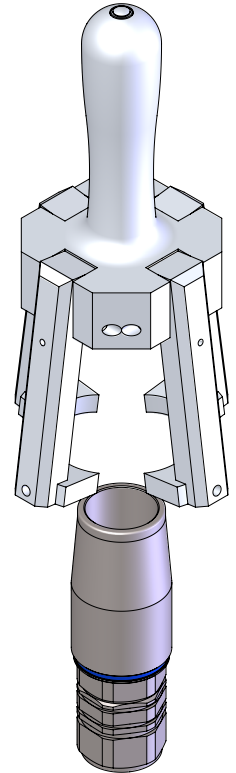

MALE: GENERAL ASSEMBLY INSTRUCTIONS

STEP 1:
INSERT THE
CONE

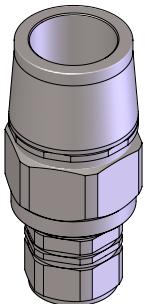

STEP 2:
INSERT THE
COLOR BAND

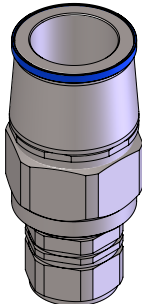

STEP 3:
PUSH THE BAND
INTO THE SEAT

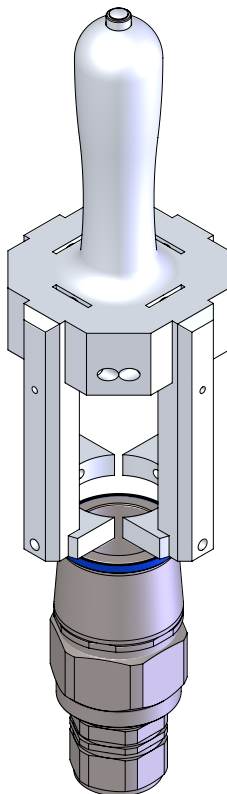

STEP 4:
PUSH THE BUTTON AND PULL
OUT THE MANUAL TOOL

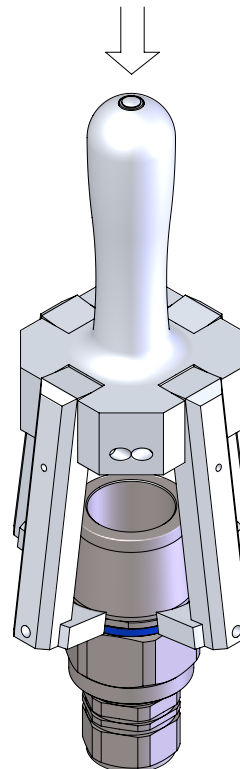

STEP 5:
RELEASE THE BUTTON AND REPEAT
THE SEQUENCE FROM STEP 1
ON A NEW COUPLING

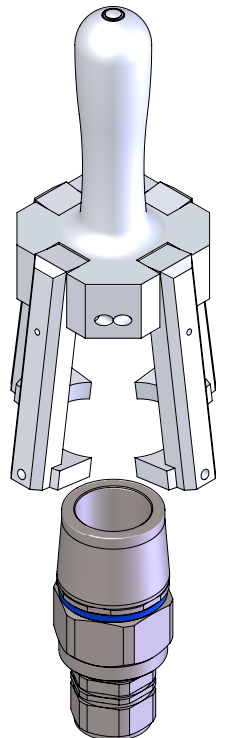

FEMALE: ASSEMBLY INSTRUCTIONS OF COLORED RINGS/PART NUMBERS

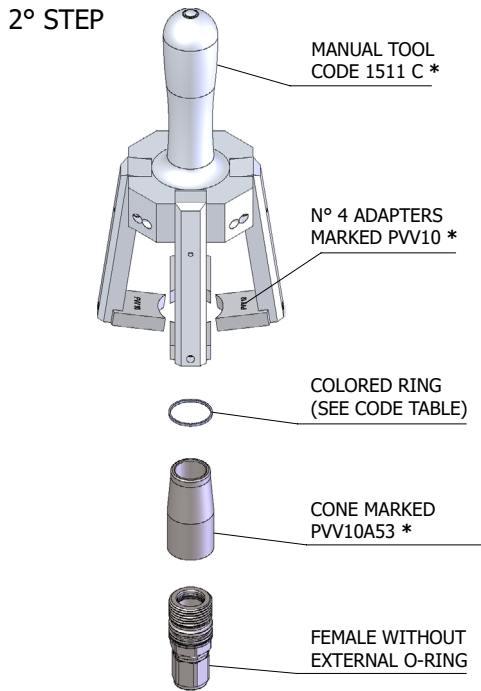
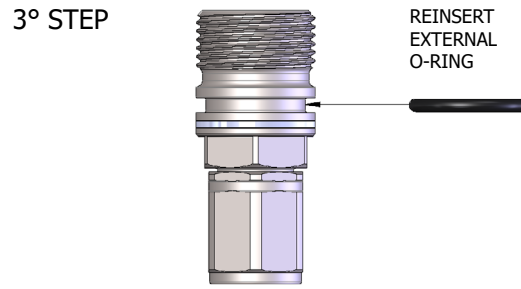
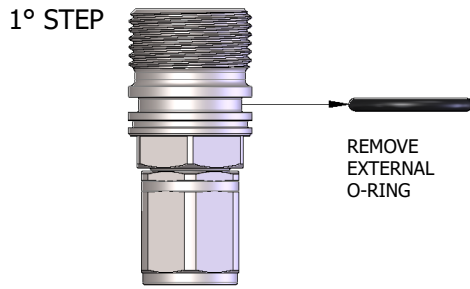

PVV3 DN10 - ISO 10		
CODE	COLOR	MATERIAL
PVV.010.905	Red	TEE
PVV.010.915	Yellow	TEE
PVV.010.925	Green	TEE
PVV.010.935	Blue	TEE
PVV.010.945	Black	TEE
PVV.010.955	White	TEE
PVV.010.965	Grey	TEE
PVV.010.975	Orange	TEE
PVV.010.985	Purple	TEE
PST.013.995	Brown	TEE

* OPTIONAL

MALE: ASSEMBLY INSTRUCTIONS OF COLORED RINGS/PART NUMBERS

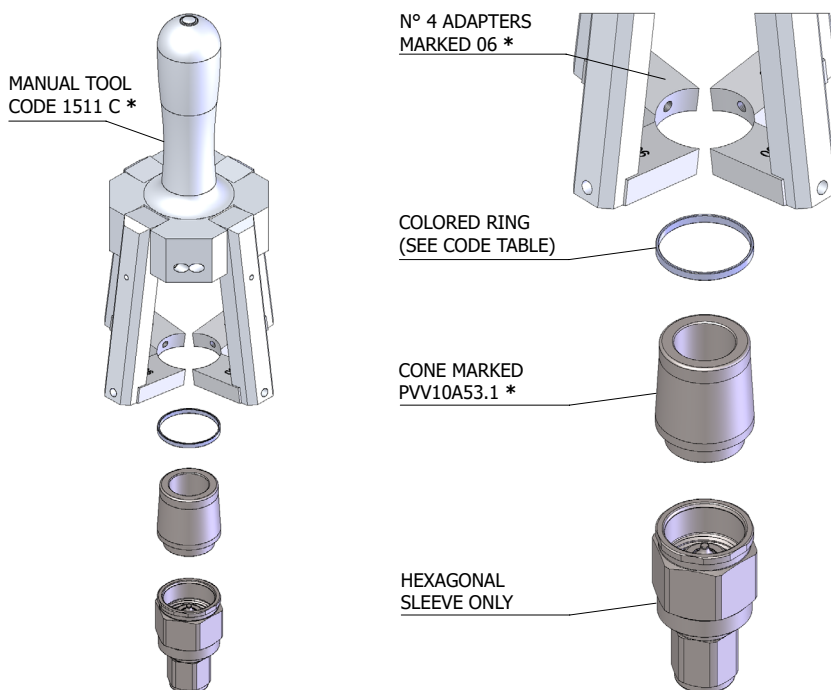

PVV3 DN10 - ISO 10		
CODE	COLOR	MATERIAL
PST.006.905	Red	TEE
PST.006.915	Yellow	TEE
PST.006.925	Green	TEE
PST.006.935	Blue	TEE
PST.006.945	Black	TEE
PST.006.955	White	TEE
PST.006.965	Grey	TEE
PST.006.975	Orange	TEE
PST.006.985	Purple	TEE
PST.006.995	Brown	TEE

* OPTIONAL

FEMALE: ASSEMBLY INSTRUCTIONS OF COLORED RINGS/PART NUMBERS

1° STEP

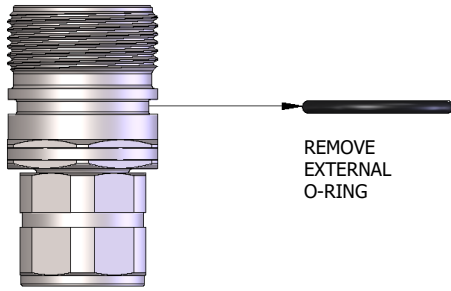

3° STEP

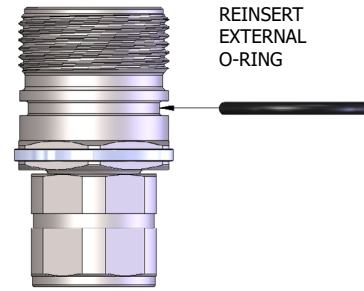

2° STEP

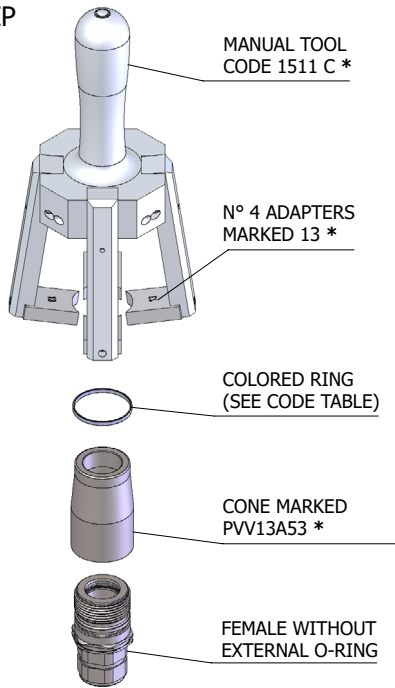

PVV3 DN13 - ISO 12.5

CODE	COLOR	MATERIAL
PST.013.905	Red	TEE
PST.013.915	Yellow	TEE
PST.013.925	Green	TEE
PST.013.935	Blue	TEE
PST.013.945	Black	TEE
PST.013.955	White	TEE
PST.013.965	Grey	TEE
PST.013.975	Orange	TEE
PST.013.985	Purple	TEE
PST.013.995	Brown	TEE

* OPTIONAL

MALE: ASSEMBLY INSTRUCTIONS OF COLORED RINGS /PART NUMBERS

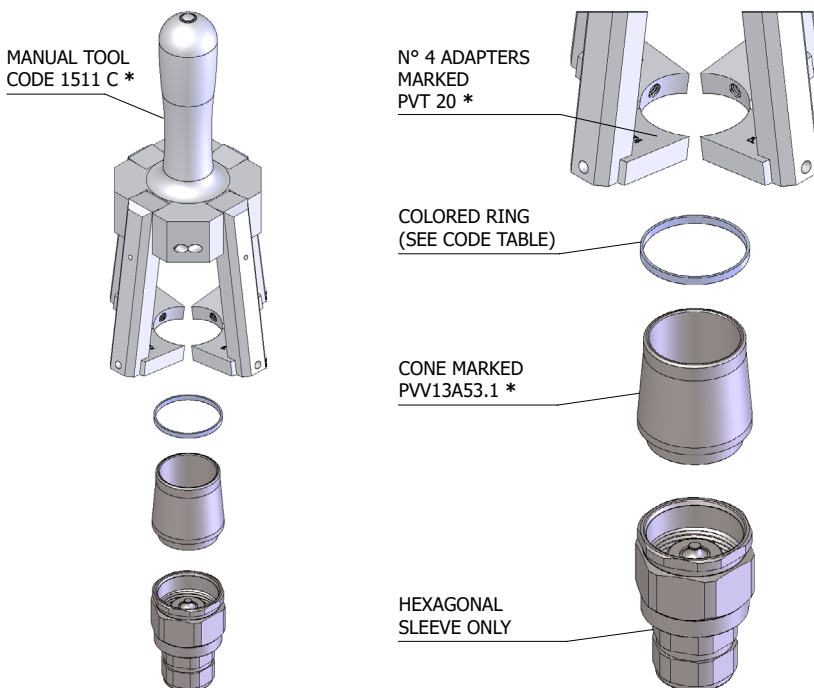

PVV3 DN13 - ISO 12.5

CODE	COLOR	MATERIAL
PVT.019.905	Red	TEE
PVT.019.915	Yellow	TEE
PVT.019.925	Green	TEE
PVT.019.935	Blue	TEE
PVT.019.945	Black	TEE
PVT.019.955	White	TEE
PVT.019.965	Grey	TEE
PVT.019.975	Orange	TEE
PVT.019.985	Purple	TEE
PVT.019.995	Brown	TEE

* OPTIONAL

FEMALE: ASSEMBLY INSTRUCTIONS OF COLORED RINGS/PART NUMBERS

1° STEP

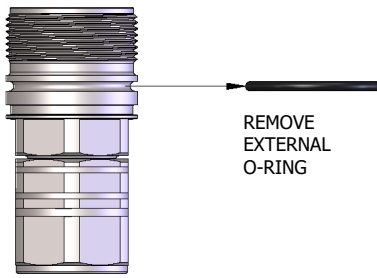

3° STEP

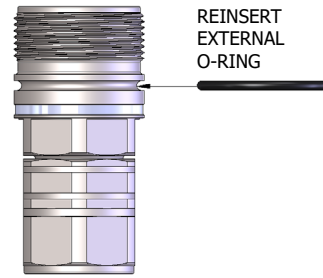

2° STEP

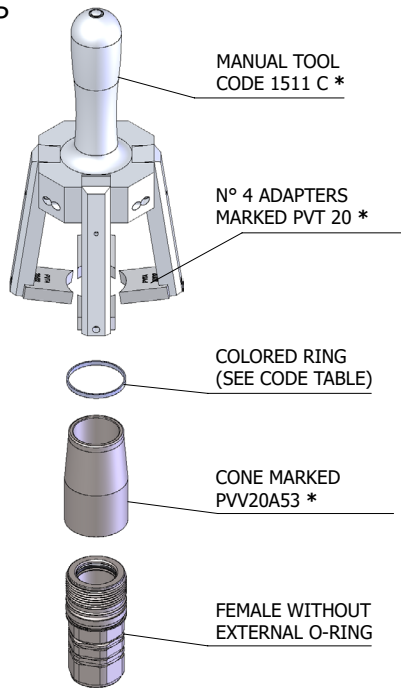

PVV3 DN20 - ISO 20		
CODE	COLOR	MATERIAL
PVT.019.905	Red	TEE
PVT.019.915	Yellow	TEE
PVT.019.925	Green	TEE
PVT.019.935	Blue	TEE
PVT.019.945	Black	TEE
PVT.019.955	White	TEE
PVT.019.965	Grey	TEE
PVT.019.975	Orange	TEE
PVT.019.985	Purple	TEE
PVT.019.995	Brown	TEE

* OPTIONAL

MALE: ASSEMBLY INSTRUCTIONS OF COLORED RINGS/PART NUMBERS

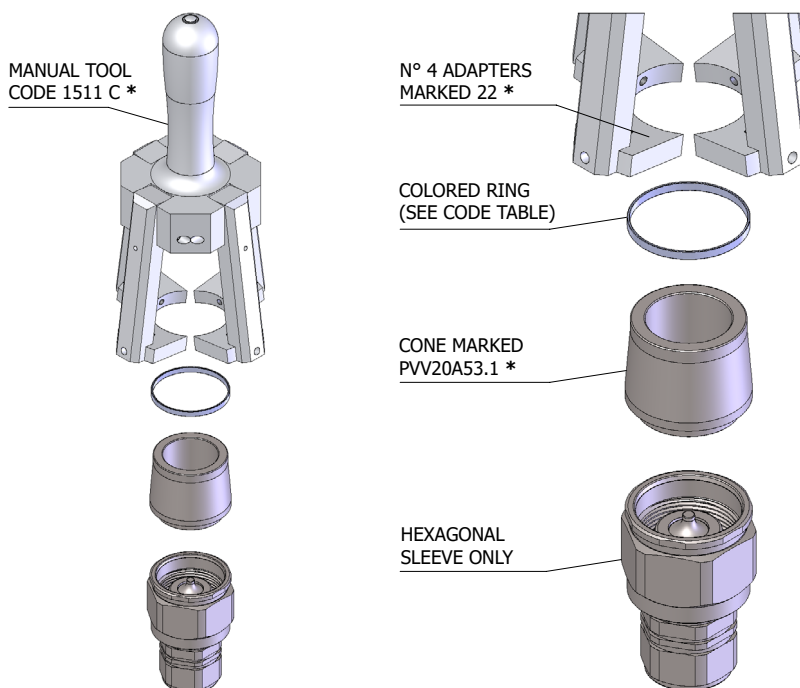

PVV3 DN20 - ISO 20		
CODE	COLOR	MATERIAL
PST.022.905	Red	TEE
PST.022.915	Yellow	TEE
PST.022.925	Green	TEE
PST.022.935	Blue	TEE
PST.022.945	Black	TEE
PST.022.955	White	TEE
PST.022.965	Grey	TEE
PST.022.975	Orange	TEE
PST.022.985	Purple	TEE
PST.022.995	Brown	TEE

* OPTIONAL

FEMALE: ASSEMBLY INSTRUCTIONS OF COLORED RINGS/PART NUMBERS

1° STEP

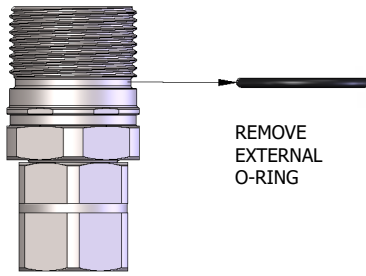

3° STEP

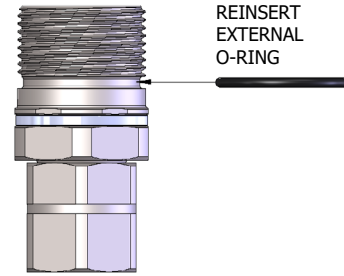

2° STEP

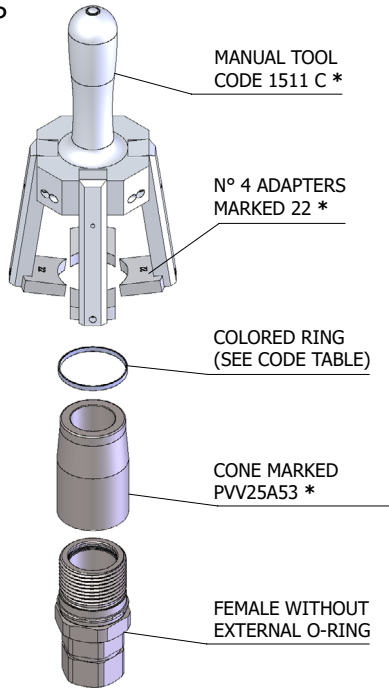

PVV3 DN25 - ISO 25		
CODE	COLOR	MATERIAL
PST.022.905	Red	TEE
PST.022.915	Yellow	TEE
PST.022.925	Green	TEE
PST.022.935	Blue	TEE
PST.022.945	Black	TEE
PST.022.955	White	TEE
PST.022.965	Grey	TEE
PST.022.975	Orange	TEE
PST.022.985	Purple	TEE
PST.022.995	Brown	TEE

* OPTIONAL

MALE: ASSEMBLY INSTRUCTIONS OF COLORED RINGS/PART NUMBERS

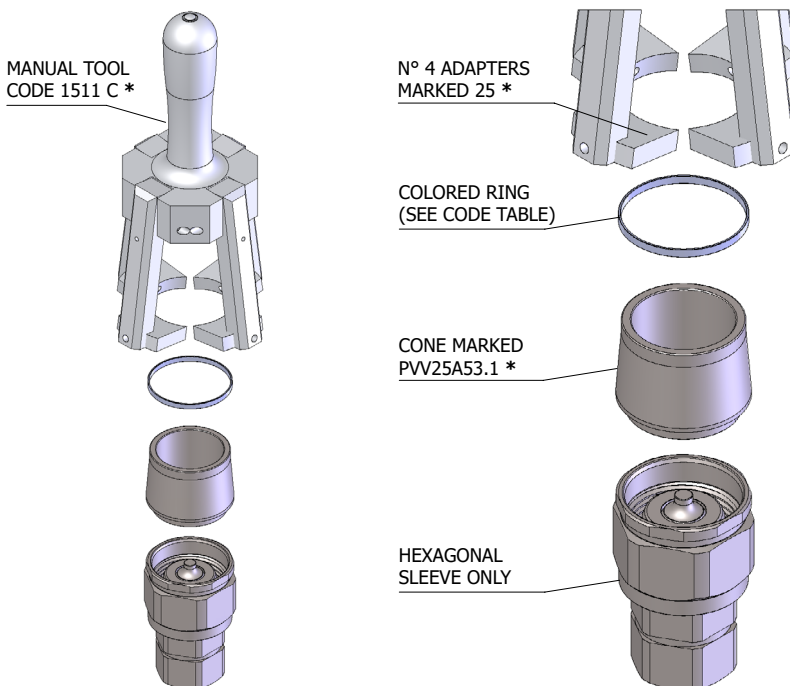

PVV3 DN25 - ISO 25		
CODE	COLOR	MATERIAL
PST.025.905	Red	TEE
PST.025.915	Yellow	TEE
PST.025.925	Green	TEE
PST.025.935	Blue	TEE
PST.025.945	Black	TEE
PST.025.955	White	TEE
PST.025.965	Grey	TEE
PST.025.975	Orange	TEE
PST.025.985	Purple	TEE
PST.025.995	Brown	TEE

* OPTIONAL

FEMALE: ASSEMBLY INSTRUCTIONS OF COLORED RINGS/PART NUMBERS

1° STEP

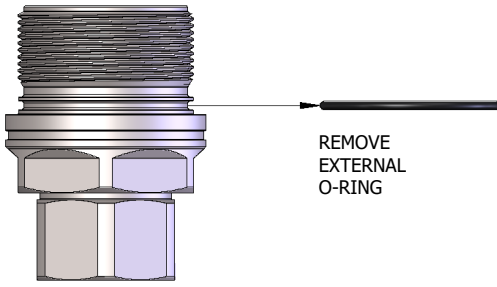

3° STEP

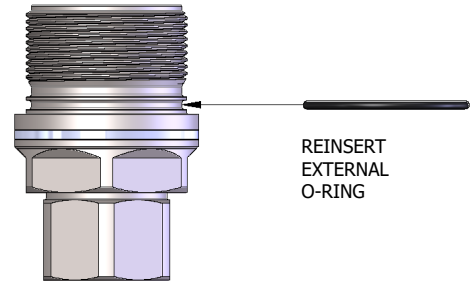

2° STEP

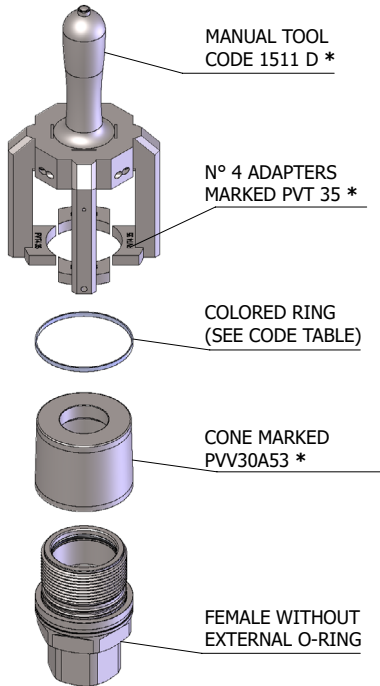

PV3 DN30 - ISO 31.5

CODE	COLOR	MATERIAL
PVT.035.905	Red	TEE
PVT.035.915	Yellow	TEE
PVT.035.925	Green	TEE
PVT.035.935	Blue	TEE
PVT.035.945	Black	TEE
PVT.035.955	White	TEE
PVT.035.965	Grey	TEE
PVT.035.975	Orange	TEE
PVT.035.985	Purple	TEE
PVT.035.995	Brown	TEE

* OPTIONAL

MALE: ASSEMBLY INSTRUCTIONS OF COLORED RINGS/PART NUMBERS

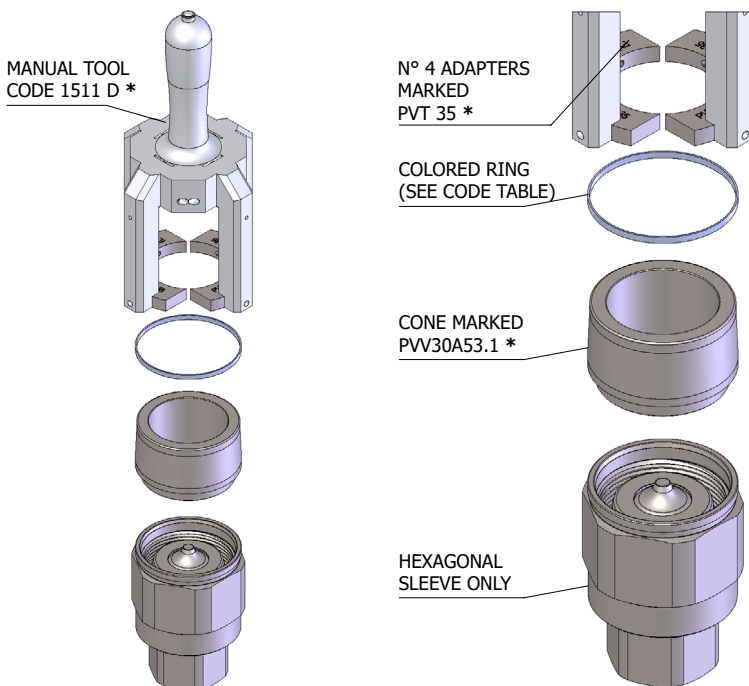

PV3 DN30 - ISO 31.5

CODE	COLOR	MATERIAL
PVT.035.905	Red	TEE
PVT.035.915	Yellow	TEE
PVT.035.925	Green	TEE
PVT.035.935	Blue	TEE
PVT.035.945	Black	TEE
PVT.035.955	White	TEE
PVT.035.965	Grey	TEE
PVT.035.975	Orange	TEE
PVT.035.985	Purple	TEE
PVT.035.995	Brown	TEE

* OPTIONAL

FEMALE: GENERAL ASSEMBLY INSTRUCTIONS

STEP 1:
INSERT THE
CONE

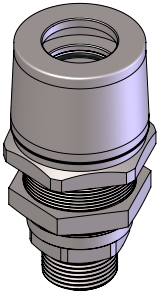

STEP 2:
INSERT THE
COLOR BAND

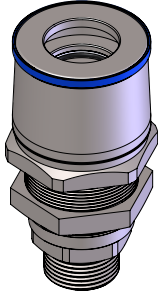

STEP 3:
PUSH THE BAND
INTO THE SEAT

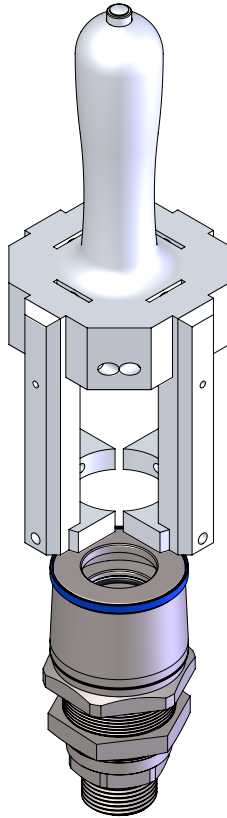

STEP 4:
PUSH THE BUTTON AND PULL
OUT THE MANUAL TOOL

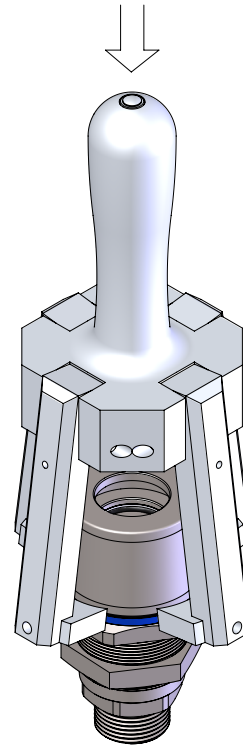

STEP 5:
RELEASE THE BUTTON AND REPEAT
THE SEQUENCE FROM STEP 1 ON
A NEW COUPLING

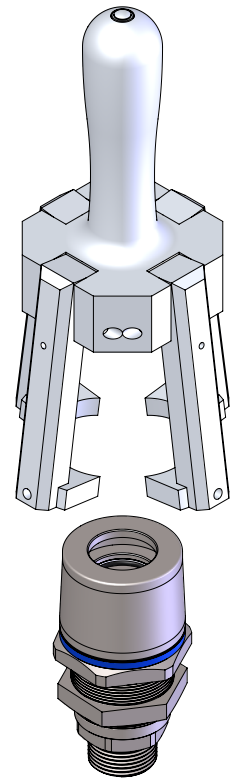

MALE: GENERAL ASSEMBLY INSTRUCTIONS

STEP 1:
INSERT THE
CONE

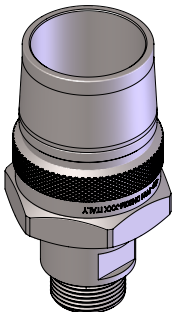

STEP 2:
INSERT THE
COLOR BAND

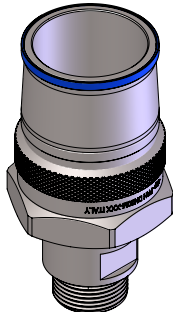

STEP 3:
PUSH THE BAND
INTO THE SEAT

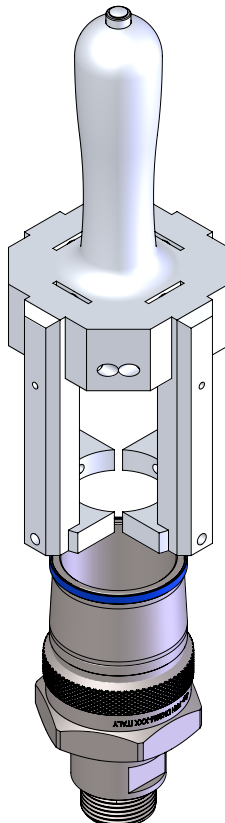

STEP 4:
PUSH THE BUTTON AND PULL
OUT THE MANUAL TOOL

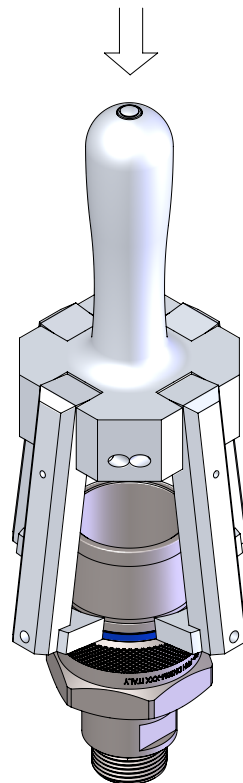

STEP 5:
RELEASE THE BUTTON AND REPEAT
THE SEQUENCE FROM STEP 1 ON
A NEW COUPLING

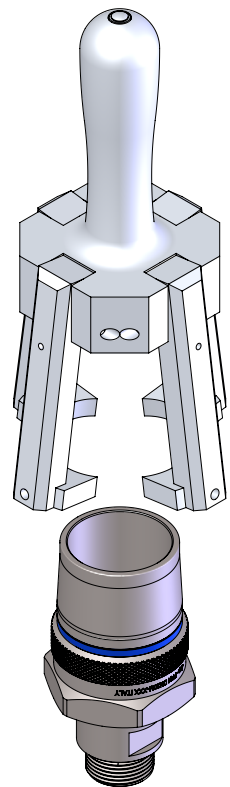

FEMALE: ASSEMBLY INSTRUCTIONS OF COLORED RINGS/PART NUMBERS

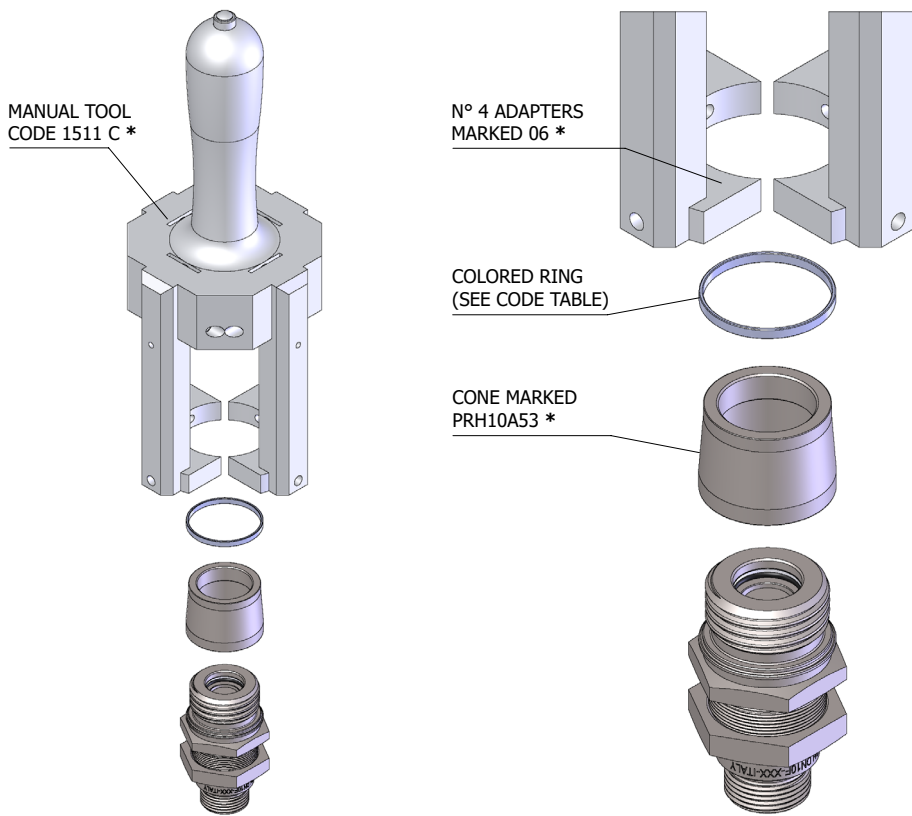

PRH3 DN10 - ISO 10

CODE	COLOR	MATERIAL
PST.006.905	●	TEE
PST.006.915	●	TEE
PST.006.925	●	TEE
PST.006.935	●	TEE
PST.006.945	●	TEE
PST.006.955	○	TEE
PST.006.965	●	TEE
PST.006.975	●	TEE
PST.006.985	●	TEE
PST.006.995	●	TEE

* OPTIONAL

MALE: ASSEMBLY INSTRUCTIONS OF COLORED RINGS/PART NUMBERS

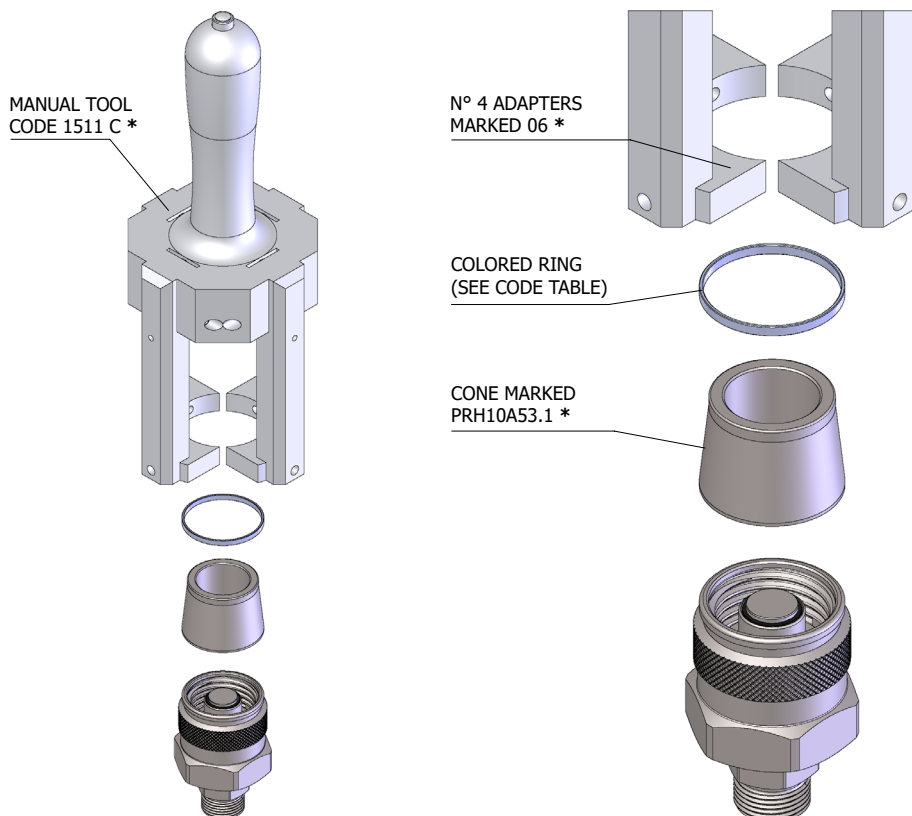

PRH3 DN10 - ISO 10

CODE	COLOR	MATERIAL
PST.006.905	●	TEE
PST.006.915	●	TEE
PST.006.925	●	TEE
PST.006.935	●	TEE
PST.006.945	●	TEE
PST.006.955	○	TEE
PST.006.965	●	TEE
PST.006.975	●	TEE
PST.006.985	●	TEE
PST.006.995	●	TEE

* OPTIONAL

FEMALE: ASSEMBLY INSTRUCTIONS OF COLORED RINGS/PART NUMBERS

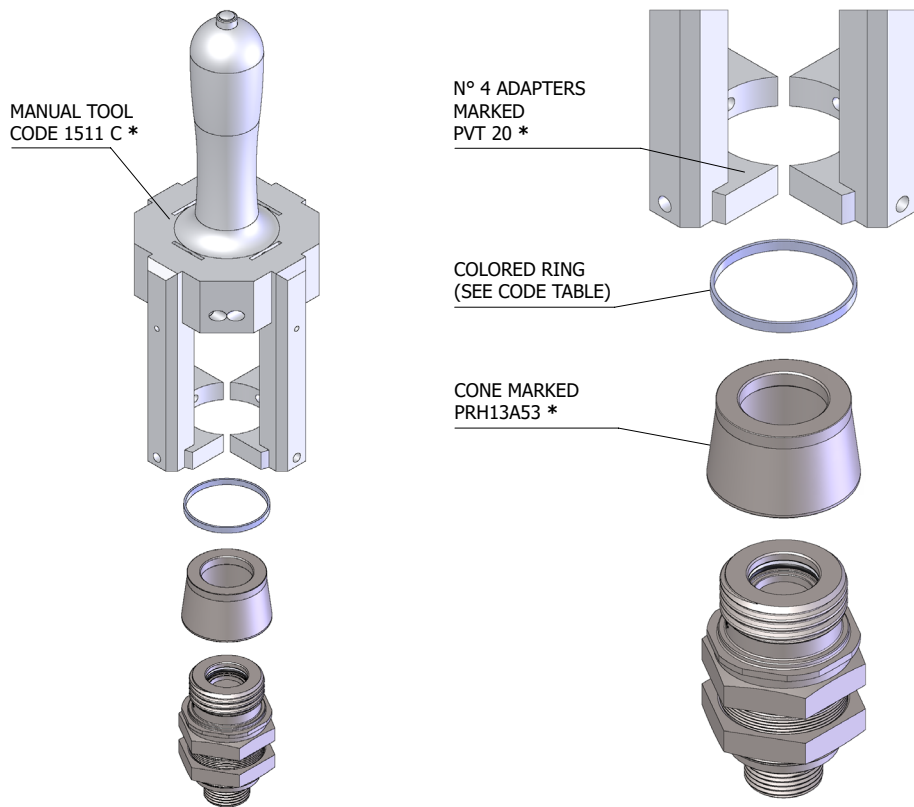

PRH3 DN13 - ISO 12.5		
CODE	COLOR	MATERIAL
PVT.019.905	●	TEE
PVT.019.915	●	TEE
PVT.019.925	●	TEE
PVT.019.935	●	TEE
PVT.019.945	●	TEE
PVT.019.955	○	TEE
PVT.019.965	●	TEE
PVT.019.975	●	TEE
PVT.019.985	●	TEE
PVT.019.995	●	TEE

* OPTIONAL

MALE: ASSEMBLY INSTRUCTIONS OF COLORED RINGS/PART NUMBERS

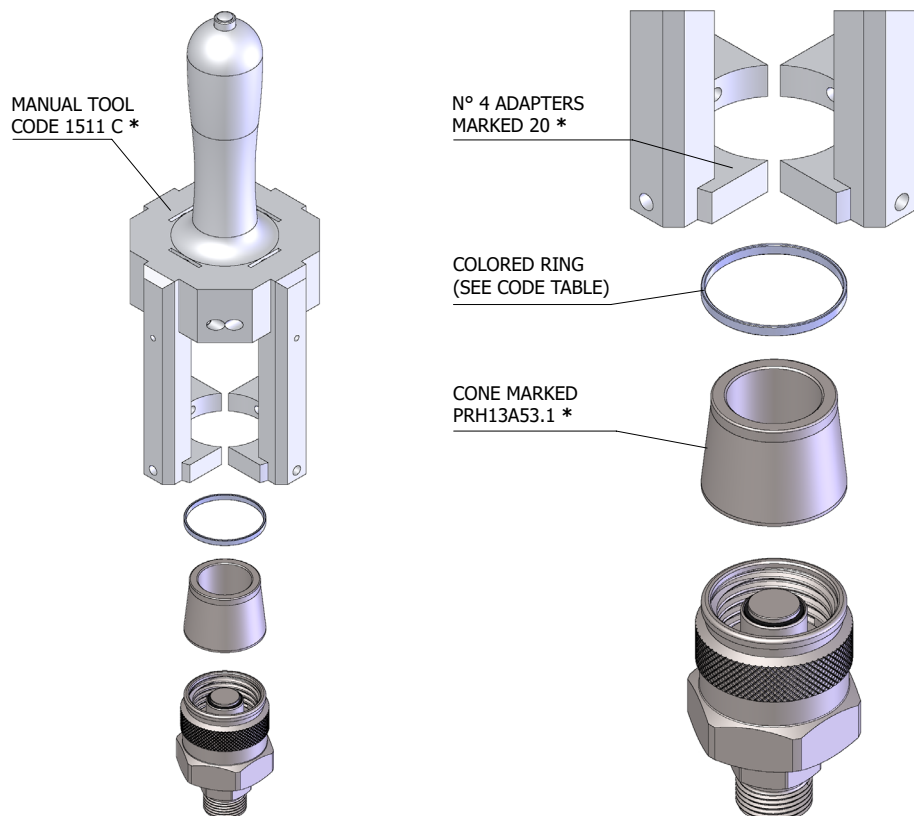

PRH3 DN13 - ISO 12.5		
CODE	COLOR	MATERIAL
PST.019.905	●	TEE
PST.019.915	●	TEE
PST.019.925	●	TEE
PST.019.935	●	TEE
PST.019.945	●	TEE
PST.019.955	○	TEE
PST.019.965	●	TEE
PST.019.975	●	TEE
PST.019.985	●	TEE
PST.019.995	●	TEE

* OPTIONAL

FEMALE: ASSEMBLY INSTRUCTIONS OF COLORED RINGS/PART NUMBERS

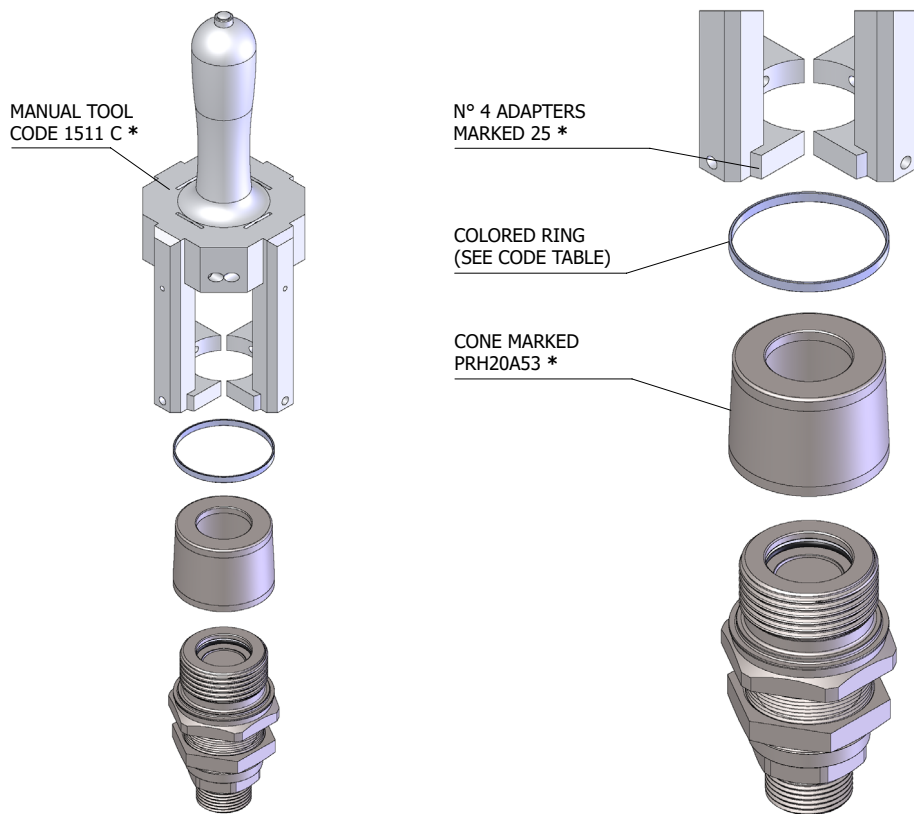

PRH3 DN20 - ISO 19		
CODE	COLOR	MATERIAL
PST.025.905		TEE
PST.025.915		TEE
PST.025.925		TEE
PST.025.935		TEE
PST.025.945		TEE
PST.025.955		TEE
PST.025.965		TEE
PST.025.975		TEE
PST.025.985		TEE
PST.025.995		TEE

* OPTIONAL

MALE: ASSEMBLY INSTRUCTIONS OF COLORED RINGS/PART NUMBERS

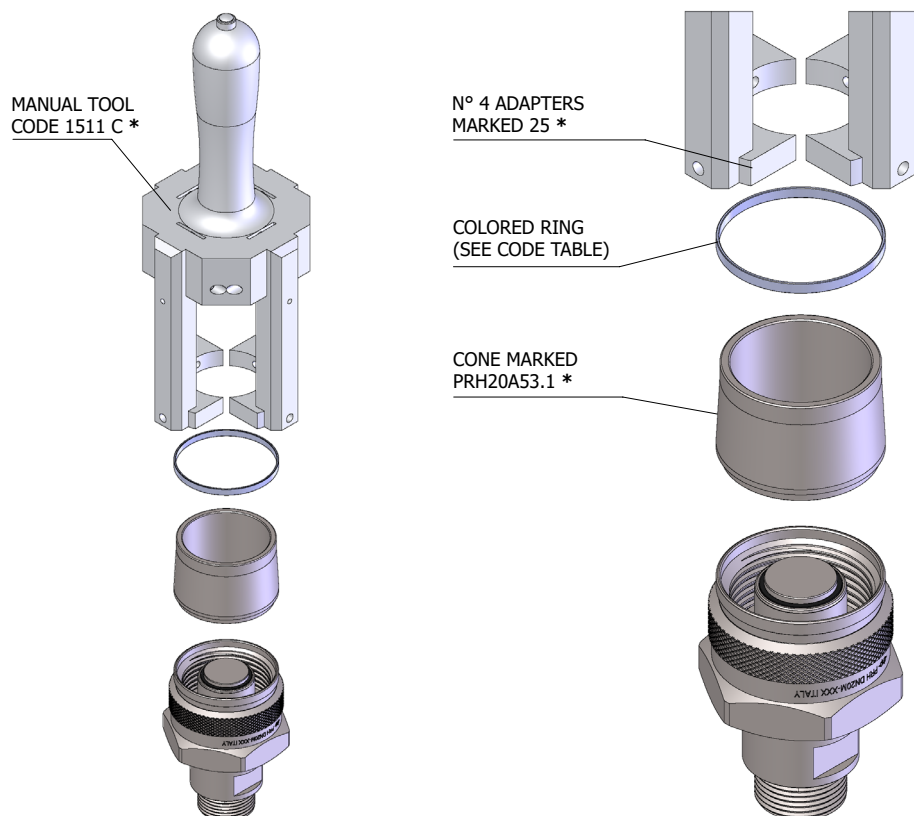

PRH3 DN20 - ISO 19		
CODE	COLOR	MATERIAL
PST.025.905		TEE
PST.025.915		TEE
PST.025.925		TEE
PST.025.935		TEE
PST.025.945		TEE
PST.025.955		TEE
PST.025.965		TEE
PST.025.975		TEE
PST.025.985		TEE
PST.025.995		TEE

* OPTIONAL

FEMALE: ASSEMBLY INSTRUCTIONS OF COLORED RINGS/PART NUMBERS

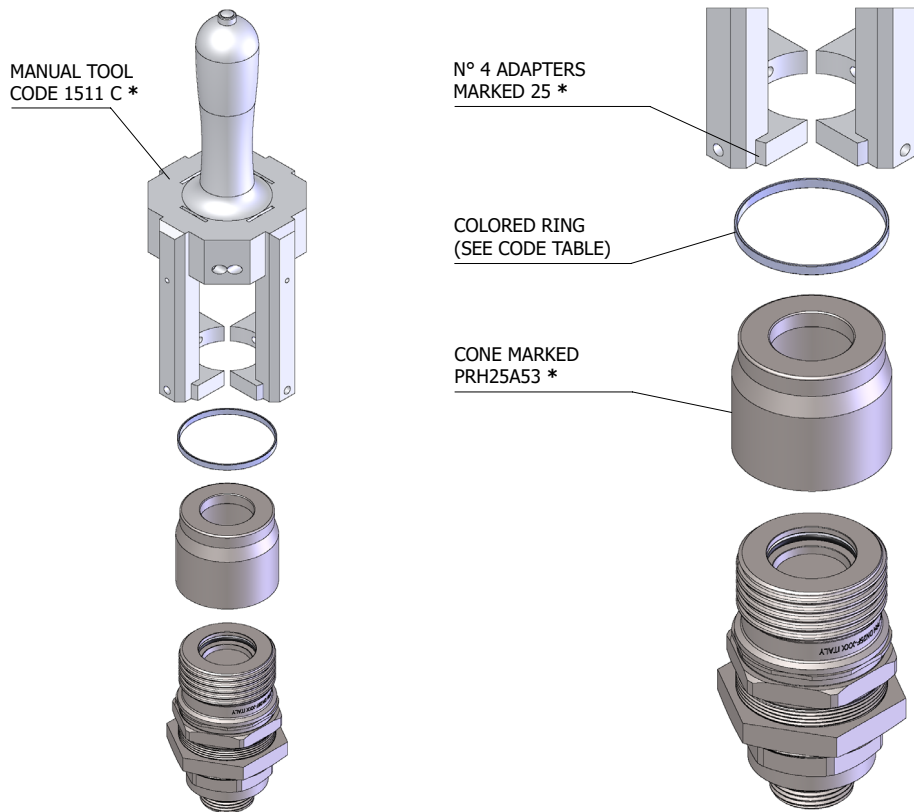

PRH3 DN25 - ISO 25		
CODE	COLOR	MATERIAL
PST.025.905	●	TEE
PST.025.915	●	TEE
PST.025.925	●	TEE
PST.025.935	●	TEE
PST.025.945	●	TEE
PST.025.955	○	TEE
PST.025.965	●	TEE
PST.025.975	●	TEE
PST.025.985	●	TEE
PST.025.995	●	TEE

* OPTIONAL

MALE: ASSEMBLY INSTRUCTIONS OF COLORED RINGS/PART NUMBERS

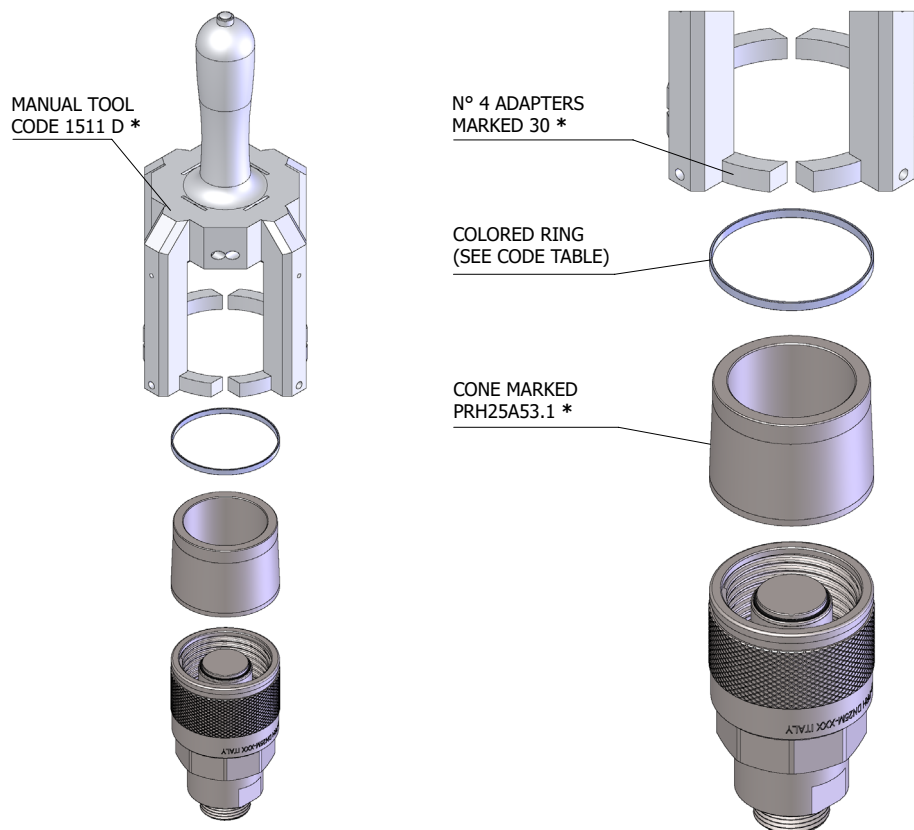

PRH3 DN25 - ISO 25		
CODE	COLOR	MATERIAL
PST.030.905	●	TEE
PST.030.915	●	TEE
PST.030.925	●	TEE
PST.030.935	●	TEE
PST.030.945	●	TEE
PST.030.955	○	TEE
PST.030.965	●	TEE
PST.030.975	●	TEE
PST.030.985	●	TEE
PST.030.995	●	TEE

* OPTIONAL

FEMALE: ASSEMBLY INSTRUCTIONS OF COLORED RINGS/PART NUMBERS

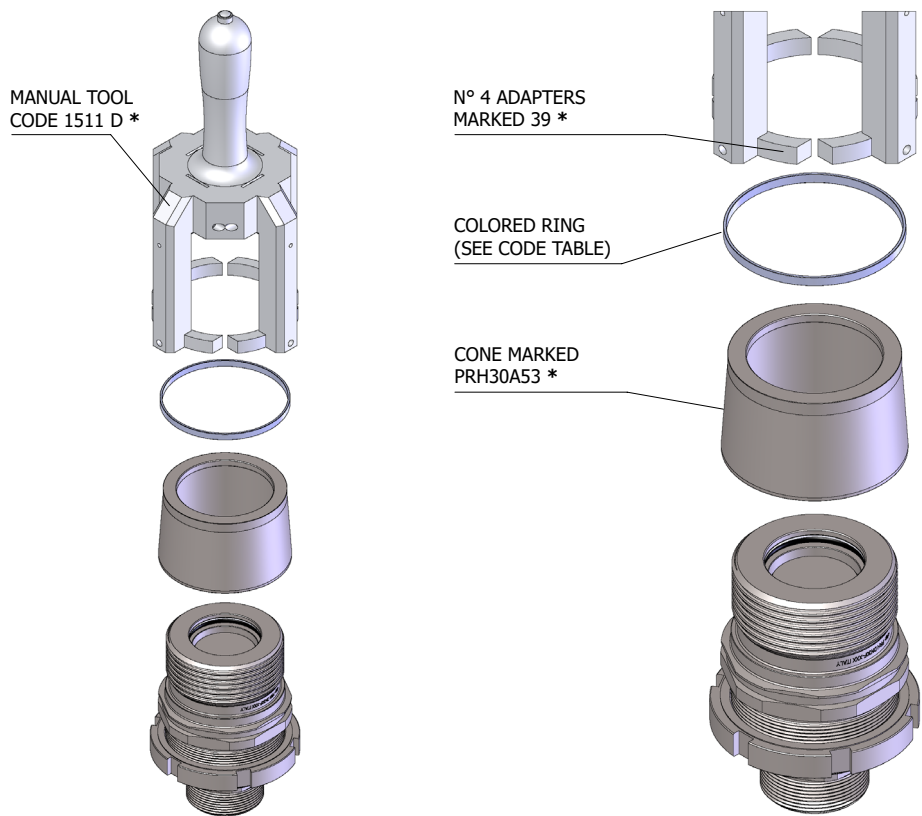

PRH3 DN30 - ISO 31.5

CODE	COLOR	MATERIAL
PST.039.905	●	TEE
PST.039.915	●	TEE
PST.039.925	●	TEE
PST.039.935	●	TEE
PST.039.945	●	TEE
PST.039.955	○	TEE
PST.039.965	●	TEE
PST.039.975	●	TEE
PST.039.985	●	TEE
PST.039.995	●	TEE

* OPTIONAL

MALE: ASSEMBLY INSTRUCTIONS OF COLORED RINGS/PART NUMBERS

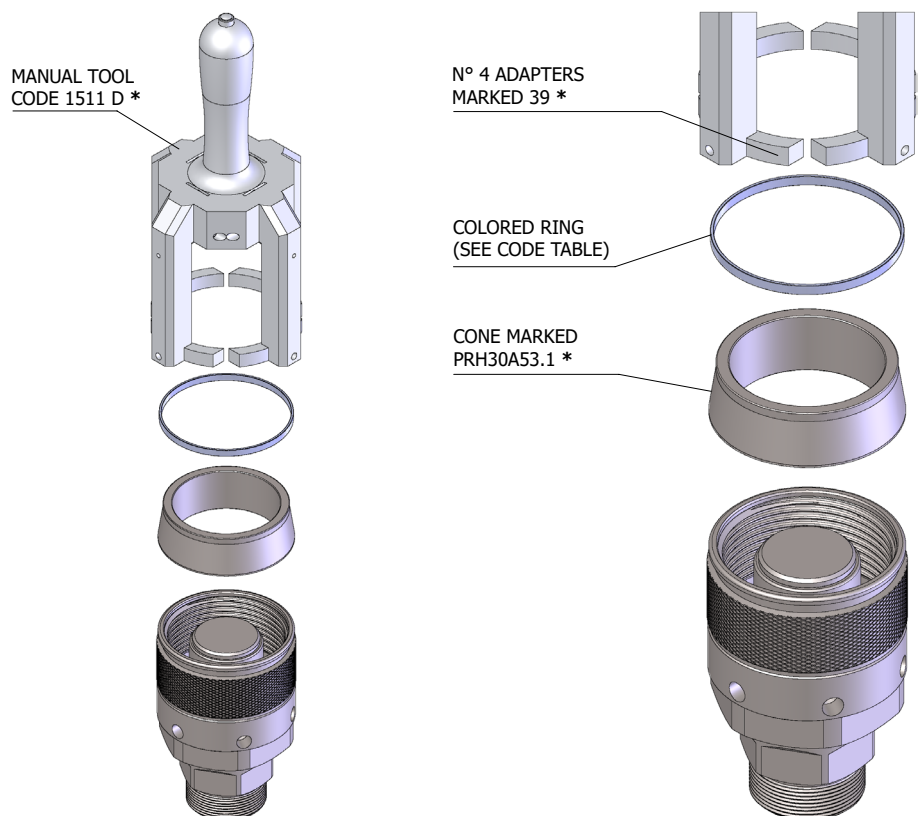

PRH3 DN30 - ISO 31.5

CODE	COLOR	MATERIAL
PST.039.905	●	TEE
PST.039.915	●	TEE
PST.039.925	●	TEE
PST.039.935	●	TEE
PST.039.945	●	TEE
PST.039.955	○	TEE
PST.039.965	●	TEE
PST.039.975	●	TEE
PST.039.985	●	TEE
PST.039.995	●	TEE

* OPTIONAL

NOTES

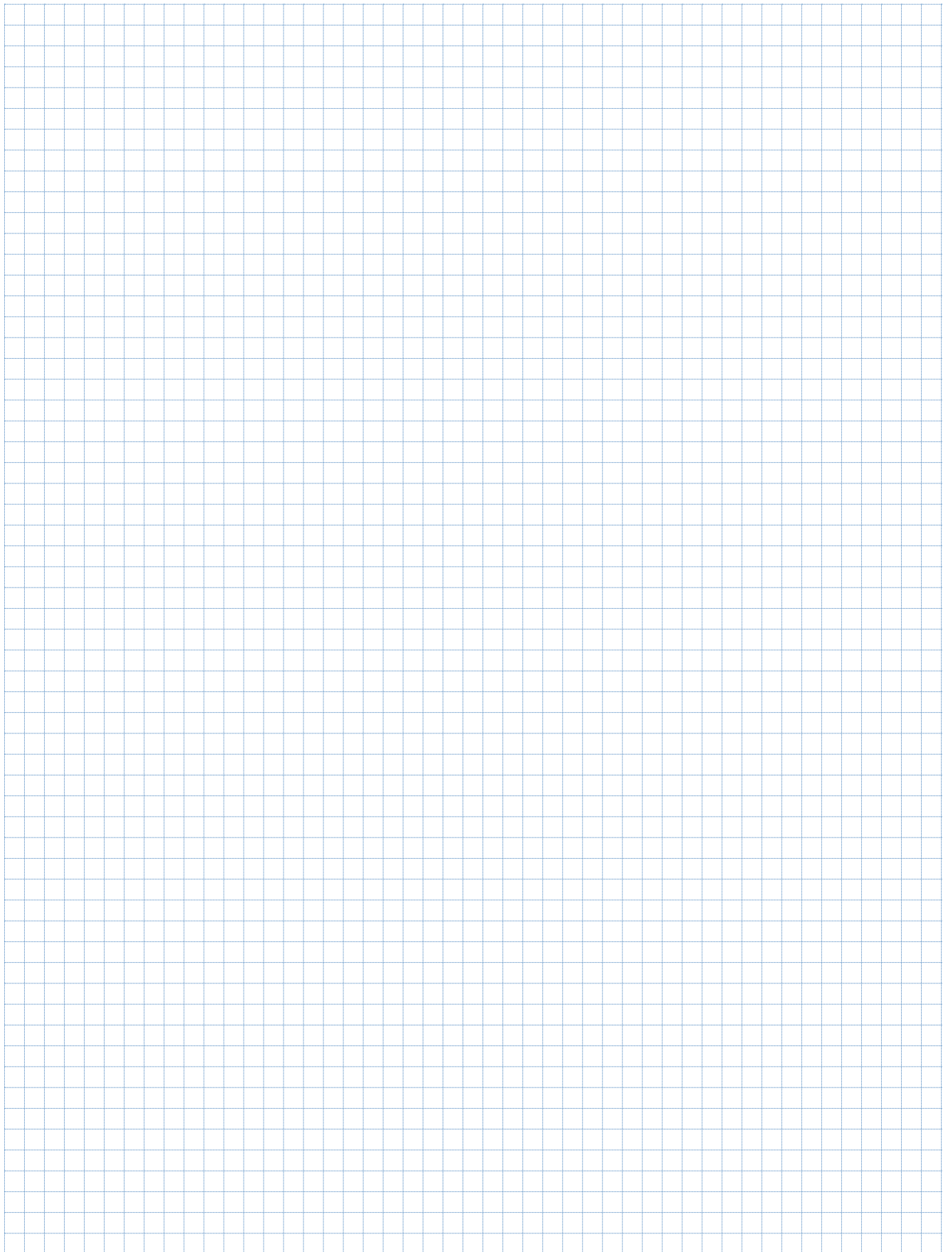

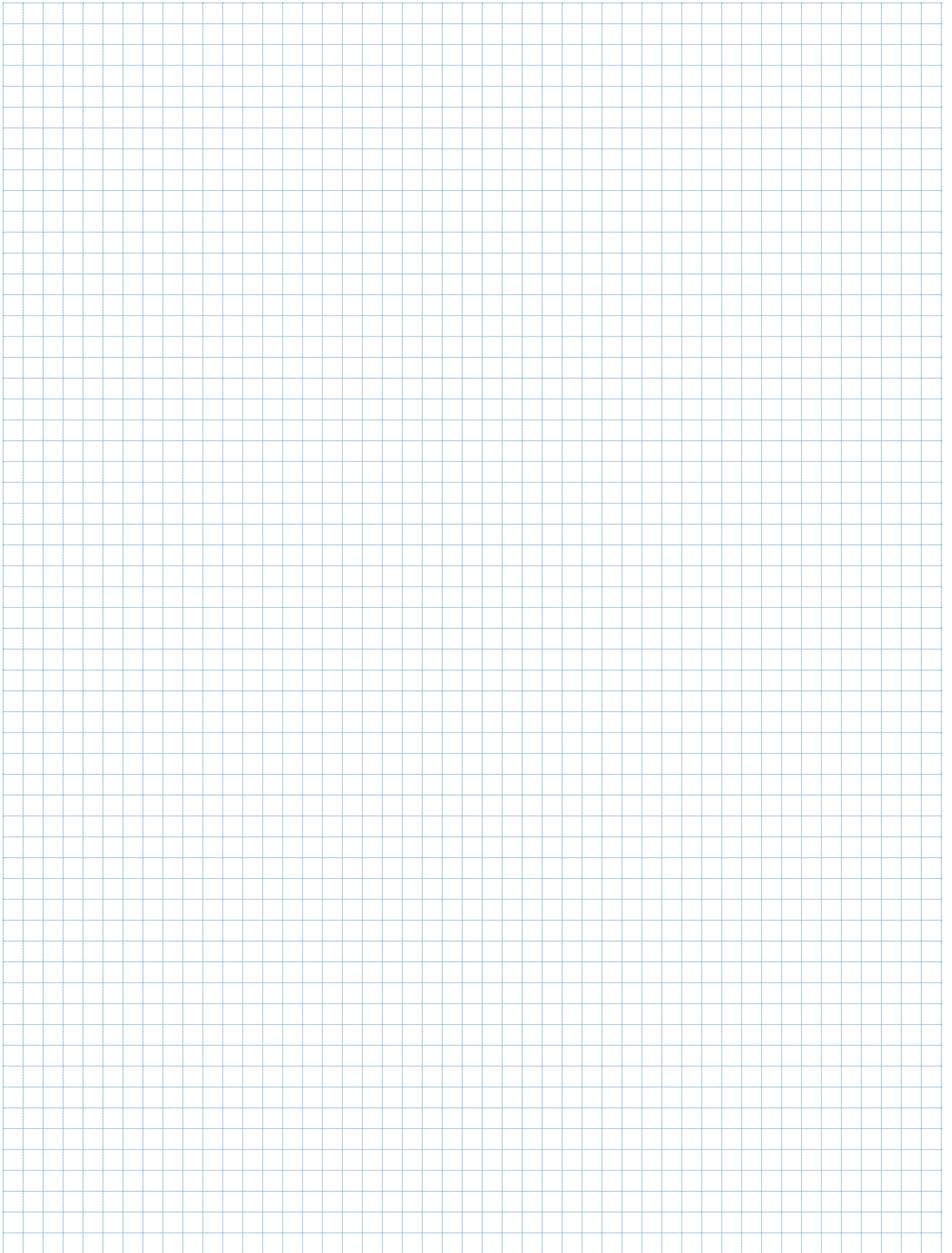

I dati tecnici del presente catalogo sono indicativi e possono essere soggetti a variazione in qualsiasi momento.

Technical data of this catalogue are indicative and we reserve the right to change above specifications without notice.

Technische Angaben, müssen als rein indikativ betrachtet werden, Änderungen behalten wir uns ohne Ankündigung vor.

Les informations techniques contenues dans ce catalogue sont données à titre indicatif, nous nous réservons le droit de les modifier sans préavis.



CAT. CC 01 del 11/2022